

The **SEARCH** Light

News & Information from *In Search of the Lord's Way Ministry*

*Personally
Speaking . . .*
by
Mack Lyon

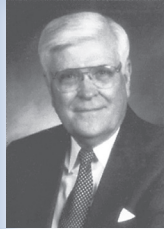

I am writing this on Monday morning after the senseless shooting of nine people in Tucson, Arizona. We were all saddened by the happenings there, and we express our sympathies to the families of those who were killed or wounded.

Immediately the cry was heard: "How could this happen in America?" My reply is: "Where else could it happen?" America is a land of free people. Others are not allowed the freedom to own and carry a gun. The Second Amendment to the U.S. Constitution guarantees Americans that "right."

Those men who wrote that Second Amendment believed that strong faith in God is essential to the continuity of a free citizenry. However, the citizens of a free society are free to do as they please, as long as what they choose to do pleases God. When a society determines to condone murder, there is a storm brewing on the horizon. God very clearly says, "You shall not murder" (Exodus 20:13 NKJV). For those who do it anyway, He says, "Whoever sheds man's blood, by man his blood shall be shed" (Gen. 9:6).

Thomas Jefferson, our third president, still speaks to us pertinently: "God who gave us life gave us liberty. Can the liberties of a nation be secure when we have removed a conviction that these liberties are the gift of God? Indeed I tremble for my country when I reflect that God is just, that His justice cannot sleep forever."

The lately deceased Senator Robert Byrd of West Virginia cited that quote of Jefferson's as a forceful and explicit warning that "to remove God from this country will destroy it."

A "secular society?" Never! God describes such a one in Romans 1:18-32. Please read it. We love you.

The Challenge of Each Day

"We must work the works of Him who sent Me as long as it is day; night is coming when no one can work" (John 9:4).

Ben Franklin said, "Dost thou love life? Then do not squander time, for time is the stuff life is made of." For the child of God, each new year challenges us to do more, to do better, than we did last year. God desires that we grow in the grace and the knowledge of the Lord (2 Peter 3:18). God charges us, "Therefore, my beloved brethren, be steadfast, immovable, always abounding in the work of the Lord, knowing that your toil is not in vain in the Lord" (1 Corinthians 15:58).

Those who love the Lord must fight the temptation to be complacent. Each new day challenges us to do our very best in our service to the Lord. It challenges us to have a better devotional life, to draw closer to the Lord, to draw closer to our families, to help those in need, and to reach out with the gospel to those who are lost.

Churches grow by sharing the gospel with their communities. Churches that only teach their children and fail to reach outside will find they cannot enlarge their numbers. Churches grow intentionally when they sow the seed in the soil of good and honest hearts (Luke 8:15). When we show love to the lost, pray the Lord will open the door for the Word, and proclaim the true gospel, God will give us the increase.

Recently eight souls in Sallisaw, Oklahoma, became members of the body of Christ by watching the **SEARCH** program and following along with the study sheets. Hearing the gospel, they opened their hearts to love the Lord and found the grace of God. Because brothers Jerry McMahan and Johnny Capps cared for their souls and saw the value of the **SEARCH** program, these eight souls came to the Lord. We thank God for their love for God and for souls. We were thankful we could provide a tool for them to reach those who are lost with the gospel.

We know the **SEARCH** program works to reach lost souls, if people will use it. We urge you to tell your friends about **SEARCH**.

The Lord be with you,
Phil Sanders

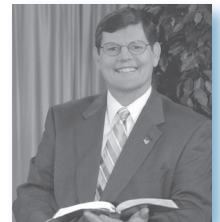

IN
SEARCH
OF THE LORD'S WAY®

PO Box 371
Edmond, OK 73083-0371
(405) 348-3242
(800) 321-8633

E-mail: searchtv@searchtv.org
Visit our Web site:
www.searchtv.org

*January Personal Contacts
28,430*

February 2011

NEW STATION

Jackson, MS
WRBJ - TV 34
Sun 7:00 am



FINANCIAL FOCUS

How Will New Tax Rules Affect You?

Now that the Tax Relief, Unemployment Insurance Reauthorization, and Job Creation Act of 2010 is law, you'll want to familiarize yourself with how this new legislation affects you — both as a wage earner and an investor.

Consider these key parts of the new tax laws:

- Income tax rates remain the same. Under previous legislation, tax rates were scheduled to rise in 2011, but the new laws will keep all tax brackets the same.
- Payroll taxes reduced by two percent. Your share of the Social Security payroll tax will drop from 6.2 percent to 4.2 percent for 2011. Consequently, you should see more take-home pay. You may want to consider investing at least part of this savings in another retirement account, such as an IRA.

- Top capital gains and dividend tax rates stay at 15 percent. The question of what would happen to capital gains and dividend taxes has been of great interest to most investors. For the past several years, the highest capital gains and dividend tax rate has been 15 percent. However, this 15 percent rate was scheduled to expire at the end of 2010; after that, dividends were to be taxed at one's standard income tax rate, while long-term capital gains would be taxed at 20 percent for anyone above the 15 percent income tax bracket. But due to the new legislation, the highest tax rate for both capital gains and dividends will stay at 15 percent for at least 2011 and 2012.

The capital gains and dividend tax provisions can have significant effects on your investment decisions over the next two years. You now still have a strong incentive to follow a "buy-and-hold" investment strategy, under which you'd earn the favorable 15 percent rate on capital gains from selling an appreciated asset, such as a stock, that you've held at least one year. And the 15 percent rate on dividend taxes will continue to provide you with good reason to seek out those stocks that regularly pay dividends; besides offering an advantageous tax rate, dividends, when reinvested can help build your ownership stake in the dividend-paying investments. (Keep in mind, though, that companies are not obligated to pay dividends and can reduce or discontinue them at any time.)

- Estate tax exemption set at \$5 million per person. Under previous tax laws, the estate tax was scheduled to be repealed entirely for 2010 only, and then return in 2011, with an exclusion amount of \$1 million and a top tax rate of 55 percent. Under the new legislation, the exclusion amount for 2011 and 2012 is \$5 million per person (\$10 million for married couples), with a top tax rate of 35 percent. The new law also includes a "portability" provision which can provide increased flexibility in estate planning between married couples to attain full use of the \$10 million exemption. You'll need to see your tax and legal advisors to determine what, if any, changes you'll want to make to your estate plans for the next couple of years as these laws will sunset at the end of 2012.

- Gift tax exemption set at \$5 million per person. Under previous tax laws, the gift tax exemption for lifetime gifts was \$1 million. The new legislation increases the lifetime gift tax exemption to \$5 million per person. You should work with your tax and legal professionals to determine whether the new exemption amount provides opportunities for you to consider during the next two years.

As always, changes in tax laws can have a big impact on your financial future — so stay informed and take the steps you need to keep progressing toward your goals.

CANDACE R. HOBBS

FINANCIAL ADVISOR | EDWARD JONES



Credit Card contributions

accepted by phone or internet.



Phil's Schedule

February

12 - Open Forum; Granbury St. Church of Christ, Cleburne, TX
25-26 - Affirming the Faith; Oklahoma City, OK

March

6-8 - Merced, CA
20-23 - Pecos, TX
26 - Lectures; Murfreesboro, AR
27 - Marriage Seminar; Southwest Church of Christ, Oklahoma City, OK

April

3-6 - Willow Ave. Church of Christ; Cookeville, TN
10-11 - Southwest School of Biblical Studies; Austin, TX
17-20 - Dasher Church of Christ; Valdosta, GA
22-23 - Lads to Leaders; Nashville, TN

Upon the Rock Bible Study Series

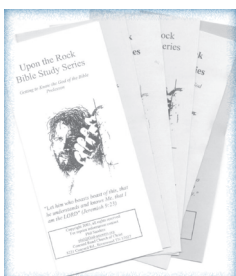

Download it free on our website!

www.searchtv.org

(Please keep these for your personal use.)



PROGRAMS

March 2011

Topics subject to change without notice

MARCH 6 - DOES JESUS CARE?

Life can quickly get harsh and hard to bear. It can leave us numb and wondering if Jesus cares. Does Jesus care about me and my heartaches? How can I know the Lord is paying attention to my struggles?

MARCH 13 – IS GOD ACTIVE TODAY?

Some folks think God is absent in our world today; others say God is dead. Is God active in the world today for good? How can we find God’s goodness and love?

MARCH 20 – WHY DO WE SUFFER?

The world wonders why a loving, omnipotent God would allow us to suffer. For many this becomes a stumbling block to their faith, but it doesn’t have to be. A close look at Jesus helps us to see another side to suffering.

MARCH 27 – WHAT NOW?

How we react to the challenges of life will shape our character and our future. What can we do when our lives are interrupted with heartbreak or illness? How do we face calamity and an uncertain future?

SPOTLIGHT

IN SEARCH OF THE LORD’S WAY has distributed over 125,000 copies of the booklet titled “CHURCHES OF CHRIST WHO ARE THEY” written by Mack Lyon. And, it continues to be the most asked for booklet in the thirty-one year history of **SEARCH**. Did you know this booklet is available in Spanish? **SEARCH** has a good quantity of these available right now. Spanish is the second most spoken language in the world and these booklets will aid in evangelizing efforts as well as giving information to people about the church of Christ. Give our staff a call, email us, or send a letter to order these for the Spanish speaking people in your area. For orders up to five they are free, for larger orders **SEARCH**’s cost is \$1.35 each which includes shipping.

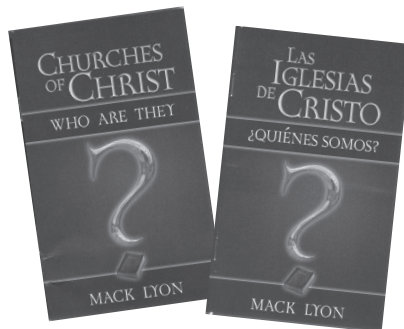

On page two you have probably read the article by Candace Hobbs, with Edward Jones, regarding financial focus. Candace recently worked with **SEARCH** in developing annuity strategies to give seniors guaranteed monthly income while giving the ministry a stronger financial future. For more information you may call the **SEARCH** staff or you can call Candace Hobbs directly at 405-330-3930.

SEARCH currently mails about 1,450 audio cassette tapes to individuals each month. Cassette tapes are becoming increasingly difficult and expensive to purchase in large volumes. And, we are being told by our suppliers the cost for the blank cassettes will be going up throughout the year. So, **SEARCH** is asking you, as soon as possible, to allow us to stop sending cassettes but rather audio CDs? We are intending to end sending cassettes by midyear 2011.

In HIM.....Chris Lyon

You can remember that special person or loved one by giving a **Memorial** or **Honor** gift to

PLEASE PRINT

In **MEMORY** of: _____

(Please Include) City, State

In Living **HONOR** of: _____

(Please Include) City, State

Send Letter to: _____

Address: _____

City, State, Zip: _____

Given By: _____

Address: _____

City, State Zip: _____

E-Mail: _____

To: **In Search Of The Lord’s Way**
Edmond, Oklahoma

Yes, I (we) want to be a contributor of the **SEARCH** program on television, reaching millions of lives with the gospel of Christ in 2011. You can count on us.

I am (We are) enclosing a gift of \$ _____.
I (We) will be sending \$ _____ monthly for as long as possible.

Name _____
Address _____
City _____ State _____ Zip _____

All gifts are tax-deductible. Checks should be payable to
In Search Of The Lord’s Way -
P.O. Box 371, Edmond, OK 73083

Search Schedule

TELEVISION BROADCASTS

ALABAMA

- ♦ Birmingham WTTO - TV 21 Sun 7:30 am
- ♦ Huntsville WZDX -TV 54 Sun 7:30 am
- ♦ Montgomery WAKA - TV 8 Sun 7:30 am

ARKANSAS

- ♦ Fayetteville KHOG - TV 40/29 Sun 8:00 am
- ♦ Fort Smith KHBS - TV 40/29 Sun 8:00 am
- ♦ Fort Smith KNWA - TV 51 Sun 6:30 am
- ♦ Little Rock KARK - TV 4 Sun 7:30 am

CALIFORNIA

- ♦ Chico/Redding KRVU - TV 21 Sun 7:30 am
- ♦ Los Angeles KDOC TV 56 Sun 7:30 am

COLORADO

- ♦ Colorado Springs KXRM - TV 21 Sun 7:00 am

FLORIDA

- ♦ Jacksonville/Brunswick, GA - TV 41 Sun 1:30 pm
- ♦ Orlando WOPX - TV 56 Sun 1:30 am
- ♦ Tallahassee WTLH - TV 49 Sun 7:30 am
- ♦ Tampa/St. Petersburg WCFL - TV 22 Sun 8:30 am

GEORGIA

- ♦ Atlanta WATC - TV 57 Sun 7:30 am
- ♦ Augusta WFXG - TV 54 Sun 8:00 am
- ♦ Columbus WXTX - TV 54 Sun 7:30 am
- ♦ LaGrange WCAG - TV 33 Sun 7:30 am
- ♦ Savannah - WSAV - DT 3.2 Sun 8:00 am

ILLINOIS

- ♦ Peoria-Bloomington WYZZ - TV 43 Sun 7:30 am

IOWA

- ♦ Des Moines/Ames KDSM - TV 17 Sun 7:00 am

KANSAS

- ♦ Pittsburg/Joplin KOAM - TV 7 Sun 7:30 am
- ♦ Topeka KTMJ - TV 43 Sun 7:00 am

KENTUCKY

- ♦ Bowling Green WNKY - TV 25 Sun 7:00 am
- ♦ Lexington WDKY - TV 56 Sun 7:30 am
- ♦ Louisville WBNA - TV 21 Sun 7:30 am
- ♦ Paducah WDKA - TV 49 Sun 7:00 am

LOUISIANA

- ♦ Alexandria WNTZ - TV 48 Sun 7:00 am
- ♦ Lake Charles KVHP - TV 29 Sun 7:00 am
- ♦ Monroe KARD - TV 14 Sun 7:30 am
- ♦ New Orleans WNOL - TV 38 Sun 7:30 am
- ♦ Shreveport KTAL - TV 6 Sun 7:00 am

MARYLAND

- ♦ Baltimore WUTB - TV 24 (Washington) Sun 7:00 am

MICHIGAN

- ♦ Alpena WBKB - TV 11 Sun 8:30 am
- ♦ Traverse City WGTU - TV 29 Sun 7:30 am

MISSISSIPPI

- ♦ Jackson WRBJ - TV 34 Sun 7:00 am

MISSOURI

- ♦ Cape Girardeau WDKA - TV 49 Sun 7:00 am
- ♦ Columbia/Jefferson City KQFX - TV 11 Sun 7:30 am
- ♦ Springfield KOLR - TV 10 Sun 7:00 am
- ♦ St. Louis WRBU - TV 46 Sun 7:00 am
- ♦ Joplin/Pittsburg KOAM - TV 7 Sun 7:30 am

NEW MEXICO

- ♦ Albuquerque KWBQ - TV 19 Sun 8:00 am
- ♦ Albuquerque KAZQ - TV 32 Mon 7:00pm/Wed 10:00 pm
- ♦ Farmington - TV 12 Sun 8:00 am

NEW YORK

- ♦ Watertown WWNV - TV 7 Sun 8:00 am

NORTH CAROLINA

- ♦ Lenoir WTBL - TV 49 Sun 8:30 am/ 3:30 pm

NORTH DAKOTA

- ♦ Williston KUMV TV 8 Sun 9:30 am

OKLAHOMA

- ♦ Ada/Sherman FXII - DT 12.3 Sun 7:00 am
- ♦ Ada/Sherman KXII - TV 12 Sun 7:30 am
- ♦ Lawton/Wichita Falls KAUZ - TV 6 Sun 7:30 am
- ♦ Oklahoma City KSBI - TV 52 Sun 7:30 am
- ♦ Tulsa KWHB TV 47 Sun 7:30 am

SOUTH CAROLINA

- ♦ Greenville/Taylors WGGG - TV 16 Mon 7:30 pm

TENNESSEE

- ♦ Chattanooga WDEF - TV 12 Sun 8:00 am
- ♦ Tri Cities WEMT - TV 39 Sun 7:30 am
- ♦ Knoxville WBXX - TV 20 Sun 7:30 am
- ♦ Memphis WHBQ - TV 13 Sun 7:30 am
- ♦ Nashville WUXP - TV 30 Sun 7:00 am

TEXAS

- ♦ Abilene KTAB - TV 32 Sun 7:30 am
- ♦ Amarillo KAMR - TV 4 Sun 7:30 am
- ♦ Austin KNVA - TV 54 Sun 8:30 am
- ♦ Beaumont KJAC - DT 12.2 Sun 7:00 am
- ♦ Bryan College Station KYLE - TV 28 Sun 7:30 am
- ♦ Corpus Christi KTOV - TV 15 Sun 7:30 am
- ♦ Dallas/Ft. Worth KDPI - TV 27 Sun 7:00 am
- ♦ Houston KTBU - TV 55 Sun 7:30 am
- ♦ Lubbock KAMC - TV 28 Sun 7:30 am
- ♦ Midland/Odessa KOSA - TV 7 Sun 7:30 am
- ♦ San Angelo KLST - TV 8 Sun 7:30 am
- ♦ San Antonio KCWX - TV 2 Sun 7:00 am
- ♦ Sherman/Ada FXII - DT 12.3 Sun 7:00 am
- ♦ Sherman/Ada KXII - TV 12 Sun 7:30 am
- ♦ Tyler/Longview KFXX - TV 51 Sun 8:00 am
- ♦ Victoria KMOL - TV 17 Sun 7:00 am
- ♦ Waco KWKT - TV 44 Sun 7:30 am
- ♦ Wichita Falls/Lawton KAUZ - TV 6 Sun 7:30 am

U.S. VIRGIN ISLANDS

- ♦ WCVI - Ch. 39 Sun 7:30 am

WEST VIRGINIA

- ♦ Charleston/Huntington WVAH - TV 11 Sun 7:30 am
- ♦ Parkersburg WTAP - TV 15 Sun 7:30 am
- ♦ Wheeling WTRF - TV 7 Sun 7:30 am
- ♦ Williamson - TV 17 Sun 2:30 pm
- Southern WV Com Tech College

SEARCH CABLE NETWORK

ALABAMA

- ♦ Linden - Ch. 7 Sun 8:00 pm
- ♦ Opelika
- ♦ Trafford - Ch. 28 Thurs 9:00 pm

ARKANSAS

- ♦ Cave City KZIG - Ch. 5 Sun 7:30 am
- ♦ Hamburg Tues 10:30 am/Thurs 7:00 pm
- ♦ Harrison TKO - Ch. 42 Sun 9:00 am
- ♦ Hope
- ♦ Mountain Home Ch. 72 Sunday
- ♦ Nashville Sun 8:00 am
- ♦ Newark KLET - Ch. 6 Mon 6:00 pm / (17 Newark)
- ♦ Searcy/ Harding Univ- Public Cable TV 16 Mon - Fri 8:00 am or 8:30 am

ARIZONA

- ♦ Phoenix Cox Cable Ch. 22 Sun 7:00 am

CALIFORNIA

- ♦ Antioch
- ♦ Clearlake - PEG Ch. 8
- ♦ Hayward - Comcast Ch. 28 Tues 6:30 pm
- ♦ Livermore - Comcast Ch. 26 Thurs 5:30 pm
- ♦ Los Angeles Sun 5:00 pm
- ♦ Marina - AMP Ch. 24 Sun 9:00 am/ 9:00 pm Thurs 8:00 am
- ♦ Martinez - TCI Ch. 3, 1st & 3rd Tues 8:30 pm
- ♦ Redding
- ♦ Riverbank - Ch. 9 Wed pm
- ♦ San Andreas - Ch. 5 Tues 5:30 pm
- ♦ San Bernardino KRTO - Ch. 3 Sat 7:30 pm
- ♦ Sonora
- ♦ Taft
- ♦ VanNuys
- ♦ Ventura
- ♦ Victor Valley - Charter Cable Sun 9:30 am
- ♦ Yreka
- ♦ Yucca Valley

COLORADO

- ♦ Gunnison - Ch. 20 Sun 8:00 am

CONNECTICUT

- ♦ Torrington - LOCL Ch. 5 Sat 6:30 am
- ♦ Vernon - Ch. 51 Mon 6:00 pm

FLORIDA

- ♦ Jacksonville/Brunswick, GA - ION Ch. 12 Sun 1:30 pm
- ♦ Lake Butler
- ♦ Lakeworth
- ♦ Largo - Ch. 22 Sun 8:30 am
- ♦ Moore Haven
- ♦ Newport Richey - Ch. 2 Sun 8:30 am
- ♦ Odessa
- ♦ Pompano Beach Media 1- Ch. 19
- ♦ St Augustine Cable Ch. 9 Sun 1:30 pm
- ♦ Tallahassee - Thomasville WTXL - Ch. 27 Tues 7:30 pm

GEORGIA

- ♦ Auburn WIGA - Ch. 12 Mon 7:00 pm
- ♦ Braselton - Ch. 12 Mon 7:00 pm
- ♦ Ellijay - Ch. 12 Sun 8:00 am
- ♦ St. Marys/Kingsland/Brunswick PAX Ch. 2 Sun 10:30 am

ILLINOIS

- ♦ Danville Sun 9:00 am
- ♦ Kewanee KDKI
- ♦ Oak Lawn/Alsip - Ch. 43 Thurs 4:30 pm
- ♦ Waukegan ComCast Cable - Ch. 17 Mon 5:00 pm
- ♦ Wilmette ComCast Cable - Ch. 19 Mon 4:30 pm

INDIANA

- ♦ Anderson
- ♦ Muncie - Ch. 15 Sun 8:00 am

IOWA

- ♦ Ames PATV - Ch. 10 Wed 5:00 pm/Fri 5:00 pm
- ♦ Burlington TCI - Ch. 7 Wed 5:30 pm
- ♦ Estherville Sun 9:00 am
- ♦ Perry
- ♦ Russell KCCI Ch. 8
- ♦ Spencer SPIA

KANSAS

- ♦ Kingman

KENTUCKY

- ♦ Bowling Green - Ch. 5 Mon 9:30 am/Thurs 6:30 pm
- ♦ Florence
- ♦ Glasgow
- ♦ Harrodsburg Sun 8:30 am/Thurs 5:30 pm
- ♦ Virgie - Ch. 5 Sun 11:30 am/ 5:30 pm
- ♦ Winchester WHKY

LOUISIANA

- ♦ Lafayette

MAINE

- ♦ Chicopee CHMA

MARYLAND

- ♦ Rockville - Ch. 49 Fri 11:00 am/Sun 4:00 pm
- ♦ Hagerstown

MASSACHUSETTS

- ♦ Chicopee, CSC-TV - Ch. 5 Thurs 11:00 am/Fri 9:00 pm
- ♦ Plymouth - Ch. 3 Mon 5:00 pm

MICHIGAN

- ♦ Ann Arbor CTN - Ch. 9/17 Thurs 8:30 pm/Fri 11:30 am
- ♦ Battle Creek - Ch. 11 Sun 1:30 pm
- ♦ Bay City - Ch. 24 Thur 11:30 pm
- ♦ Chelsea - Ch. 18
- ♦ Detroit Area - Allen Park, Brownstown Twp, Berlin Twp, Ecorse, Flat Rock, Garden City, Gibraltar, Grosse Ile, Inkster, Lincoln Park, Melvindale, Riverview, River Rouge, Rockwood, Southgate, S. Rockwood, Taylor, Trenton, and Woodhaven - Ch. 20 Wed 9:30 pm
- ♦ Detroit Area - Canton, Dearborn, Dearborn Heights, Northville, and Plymouth - Ch. 18 Wed 9:30 pm

- ♦ Grandville Sun 4:00 pm/Mon 6:30 pm/Thur 3:30 pm
- ♦ Grand Rapids
- ♦ Holland - Ch. 22 Tues/Thurs 10:30 am
- ♦ Kalamazoo - Ch. 30 Sun 9:30 pm/Mon 6:30 pm

- ♦ Lansing
- ♦ Ludington Mon 7:00 pm
- ♦ Mt. Pleasant - Ch. 2 Mon & Tues 9:00 pm/Thurs 4:00 pm
- ♦ Owosso - Ch. 3 Friday 2:30 pm /10:30pm & Sat 6:30 am
- ♦ Romeo - WBRW Ch. 6
- ♦ South Haven
- ♦ Waterford - Ch. 47 Pub. Access

MINNESOTA

- ♦ Austin Mon 6:30 pm
- ♦ Duluth Pact-7 - Ch. 20 Mon 6:00 pm
Tues 6:30am/ 8:30pm
- ♦ Hibbing- Ch. 23 Sun 12:00 am/Mon 12:00 pm
- ♦ Mankato - Ch. 13 Sun 4:00 pm/Sat 9:30 am
Sun 7:00 pm
- ♦ Marshall Sun 8:00 am/Mon 8:30 pm
- ♦ Owatonna - Ch. 8 Sun 6:30 am/Thurs 10:30 pm
- ♦ Park Rapids- Ch. 14 Sun 5:30 pm
Wed. 5:30 pm
- ♦ Rochester - Ch. 10
- ♦ St. Cloud - Ch. 12

MISSISSIPPI

- ♦ Clinton CMCC
- ♦ Jackson - Ch. 18 Sun 8:00 am/Tues 8:00 pm
Act Ch. 98 Tues 8:00 am/Thurs 8:00pm

MISSOURI

- ♦ Jefferson City - Ch. 3 Tues 12:30/8:00 pm
- ♦ Kennett Thurs 7:30 pm
- ♦ Maryville
- ♦ Poplar Bluff - Ch. 17 Wed 5:00 pm
- ♦ Potosi
- ♦ St. Louis - Ch. 7 Sun 7:00 am

NEBRASKA

- ♦ Hane
- ♦ Hastings - Ch. 12 HPAAC Sun 6:00 pm/Wed 10:00 am
- ♦ Lincoln - Ch. 13 CVNE Mon 11:30 pm/Thurs 9:30 am/Sat 7:30 pm
- ♦ Omaha - Cox Ch. 2 Sun 8:00 am

NEVADA

- ♦ Hawthorne KWI-TV - Ch. 13 Sun 4:00 pm

NEW HAMPSHIRE

- ♦ Concord - Ch. 22 Sun 8:00 am
- ♦ Derry

NEW JERSEY

- ♦ Secaucus - WUTV

NEW MEXICO

- ♦ Los Lunas KWBQ - Ch. 6 Sun 8:00 am

NEW YORK

- ♦ Buffalo
- ♦ Glens Falls
- ♦ Poughkeepsie
- ♦ Plattsburg
- ♦ West Seneca Fri 9:30 pm

NORTH CAROLINA

- ♦ Asheville - WGGG Ch. 19 Mon 7:30 pm
- ♦ Charlotte - Ch. 78 Sun 7:30 am
- ♦ Fayetteville - Ch. 7 Wed 5:30 pm
- ♦ Kinston
- ♦ Lenoir WTBL - Ch. 13 Sun 8:30 am/ 3:30 pm
- ♦ Sanford WBF - Ch. 46 Sun 10:00 am
- ♦ Selma - Ch. 35 Sun 8:30 am

OHIO

- ♦ Akron
- ♦ Amherst
- ♦ Canton - Ch. 24 Sun 10:30
- ♦ Cleveland - Ch. 21 Mon 7:00 pm/Wed 11:00 am
- ♦ Columbus
- ♦ Lorain Ch. 2 Fri 5:30 pm
- ♦ Massillon - Ch. 22 Sun 8:30 am
- ♦ New Philadelphia - PCM - Ch 2 Sun 7:30 am
- ♦ Sheffield Lake - Ch. 24 Sun 8:00 am/Wed 12:30 pm
Thurs 5:30 pm/Fri 7:00 pm
- ♦ Vermillion

OKLAHOMA

- ♦ Ardmore
- ♦ Enid - Ch. 11
- ♦ Forgan Sun 8:30 am
Wed 12:30pm
- ♦ Guymon - Ch. 8
- ♦ Hugo
- ♦ Hooker
- ♦ Lane
- ♦ Lawton
- ♦ Tulsa Ch.7 Sun 7:30 am

OREGON

- ♦ Gladstone
- ♦ Oregon City - Ch.23 Tue 2:00pm,7:30pm/Thurs 6:00pm
- ♦ Salem - Ch. 23 Thurs 9:00 pm/Sat 8:30 pm/Sun 1:00 pm
- ♦ Silverton

PENNSYLVANIA

- ♦ Langhorne Mon 7:00 pm
- ♦ Reading/Hamburg Comcast - Ch. 21 Sun 8:00 am
Thurs 8:00 am
Sun 8:30 pm
- ♦ Warren - Ch. 17
- ♦ Waterfall - Ch. 25

SOUTH DAKOTA

- ♦ Watertown Thurs 4:00 pm

TENNESSEE

- ♦ Chattanooga Comcast - Ch. 244 Sun 7:30 am

- ♦ Henderson TV 40 Freed Hardeman Univ.
- ♦ Jackson Sun 2:00 pm
- ♦ Kimball
- ♦ LaFollette
- ♦ Livingston
- ♦ Oneida
- ♦ Rockwood - Ch. 7 Sun 9:00 am
- ♦ Savannah
- ♦ Tracy City
- ♦ Winchester

TEXAS

- ♦ Barstow
- ♦ Bryan
- ♦ Caldwell
- ♦ Clarendon - Ch. 8 Sunday am
- ♦ Cleveland - Ch. 20 Sun 8:00 pm/Wed 8:30 pm

- ♦ Florence
- ♦ Ft. Worth - Ch. 27 Sun 7:00 am
- ♦ Kerrville - Ch. 13 Sun 7:00 am
- ♦ Laredo - Ch. 2 Tues 12:30 pm/6:30 pm
- ♦ Linden - Ch. 45
- ♦ Lubbock - Ch. 8 Sun 7:30 am
- ♦ Lufkin - Ch. 15 Sun 2:00 pm
- ♦ Paris
- ♦ Pflugerville
- ♦ Snyder
- ♦ Stephenville - Ch. 6 Sun 8:30 am
- ♦ Sulphur Springs - Ch. 12 Sun 7:00 am
- ♦ Muleshoe - Ch. 6 Sun 12:30 am

VERMONT

- ♦ Springfield

VIRGINIA

- ♦ Chesterfield - Ch. 74 Sun 7:30 am
- ♦ Chesterfield - Ch. 17 Tues/Thurs 10:30 am
- ♦ Norton - Ch. 14 Thurs 7:00 pm
- ♦ Reva

WASHINGTON

- ♦ Bremerton - BKAT Ch. 3/12 Sun 3:30 pm
- ♦ Kennewick - Ch. 99 Sun 6:30 pm
- ♦ Olympia - TCTV Ch. 22 Sun 8:00 am/Wed 12:30 pm
- ♦ Port Orchard - BKAT Ch. 3 Sun 3:30 pm
- ♦ Walla Walla - Ch. 3 Wed 5:30 pm

WEST VIRGINIA

- ♦ Calville
- ♦ Danville - Ch. 5 Thurs 8:00 pm
- ♦ Elkins - WETV Ch. 3 Thurs 7:30 pm
- ♦ Martinsburg
- ♦ Sumerico Tues 9:00 am

WISCONSIN

- ♦ Madison - Analog Ch. 95/Digital Ch. 991 Sun 7:00 am

OVERSEAS TV

- ♦ Baguio, Phillipines Sat 6-7 am, 6-7 pm &
Sun 6-7 am, 7:30-8:30 pm
- ♦ Bartica, Guyana
- ♦ Guam
- ♦ Iceland
- ♦ Seoul, Korea

RADIO BROADCASTS**ALABAMA**

- ♦ Albertville WAVU
- ♦ Florence Good News Network GNNT
- ♦ Geneva WGEA Sun 8:30 am

ARIZONA

- ♦ Sho Low

ARKANSAS

- ♦ Clarksville KXIO 106.9 FM Sun 7:30 am
- ♦ Forrest City KXJK
- ♦ Nashville KBHC Sun 8:00 am
- ♦ Russellville KCAB 980 AM Sun 7:30 am

CALIFORNIA

- ♦ Cupertino RDEA
- ♦ Lakeport KXBX AM 1270 Sun 8:00 am
- ♦ Oakhurst KAAT AM 1090

COLORADO

- ♦ Pagosa Springs KWUF AM 1400 Sun 8 :30 am

FLORIDA

- ♦ Palm Beach WEJF FM 90.3

GEORGIA

- ♦ Eastman WUFF Sun 3:00 pm

IOWA

- ♦ Washington KCII

KANSAS

- ♦ Pittsburg KKOW
- ♦ Ulysses AM Radio 1420 Sun 9:00 am

KENTUCKY

- ♦ Benton WITB
- ♦ West Liberty WLKS

MICHIGAN

- ♦ Charlotte WLCM 1390 AM Sun 7:00 am

MISSISSIPPI

- ♦ Starkville WLZA

MISSOURI

- ♦ El Dorado Springs KESM Sun 7:00 am

NEBRASKA

- ♦ Alliance KCOW

NEVADA

- ♦ Fallon KHWG - 750 AM Sun 8:30 am

NORTH CAROLINA

- ♦ Fairfield MHSR

OHIO

- ♦ Portsmouth WNXT

OKLAHOMA

- ♦ Atoka KEOR
- ♦ Mangum KHIM Sat/ Sun
- ♦ Ponca City KIXR - 104.7 FM Sun 8:30 am
Sun 2:30 pm
- ♦ Poteau KPRV Sun 2:30 pm

PENNSYLVANIA

- ♦ Harrisburg/Lancaster/York WYYC 1250AM Sun 5:00 pm
- ♦ Jersey Shore WJSA 1600 AM/96.3 FM Sun 5:30 pm
- ♦ Lock Haven WBPZ Tues 10:00 am/Fri 10:00 am
- ♦ Pittsburgh WWNL 1080 AM Sun 2:00 pm
- ♦ Wellsboro WLIH 107.1 FM Sun 9:30 am
- ♦ Williamsport WJSA 100.5 FM Sun 5:30 pm

TENNESSEE

- ♦ Centerville WNKX Sun 7:45 am
- ♦ Henderson WFHC Sun 9:30 am
- ♦ McMinnville WCPI 91.3 FM Sun 8:00 am
- ♦ Pulaski WKSJR Sun 8:30 am

TEXAS

- ♦ Columbus KULM 98.3 FM Sun 8:00 am
- ♦ Gainesville KGAF 1580 AM Sat 7:30 am
- ♦ Hamilton KCLW 900 AM Sun 8:30 am
- ♦ Lubbock KJAK FM Sun 7:30 pm
- ♦ Paris KPLT 1490 AM Sun 10:30 am
- ♦ Pecos KIUN 1400 AM Sun 9:00 am
- ♦ Silsbee KSET 1300 AM

VIRGINIA

- ♦ Harrisonburg WRAA

WEST VIRGINIA

- ♦ Rainelle WRLB
- ♦ Fisher WELD 101.7 FM Sun 12:30 pm

SATELLITE/CABLE NETWORKS



Galaxy 1R Transponder 17
Orbit Position 133 West
Sunday 7:30 a.m. (EST)

DirecTV
Sunday 7:30 am (EST)
Channel 364

Dish
Sunday 7:30 am (EST)
Channel 259



Gospel Broadcasting Network
Sun 7:00 pm (EST)
Mon 2:00 am /2:00 pm (EST)
Thurs 5:00 am /5:00 pm (EST)



PACIFIC BROADCAST RADIO
reaching remote homes with the Gospel

Radio American Samoa

From the heart...

we gratefully acknowledge
memorials to **SEARCH**

IN MEMORY

ALASKA

Dayona Masten
Wanda Heath and
Carolyn

ARKANSAS

Olene Childs
Arlene Stobaugh
Bob Gorton
Paul and Telitha Day
Delma Faye Heggie
Jeffrey A. Hays
Richard Hostetler
Bill Bledsoe
Rick Johnson
Mr. and Mrs. Hardy
Mitchell
**Juanita Kirksey-
Baldwin**
James and Dot Kirksey-
Wells
Richard Larkin
Jackie Binderim
Evelyn Latch
Peggy Stone
Alan McPhail
Jerry and Barbara
Campbell
Kerry and Jennifer
Campbell
Luther Nicholson
Jim and Angela Criswell
Lillie Paslay
Ruby Lindsay
**Vernon W. (Pat)
Patten**
Martha Patten
Billy Powell
Betty Powell
Fletcher Sanders
Bess Sanders
Hettye Wallace
Phil and Betty Ruble
Ray Welcher
Harold and Jerry Molisee
Ethel Wilson
Phil and Betty Ruble

CALIFORNIA

Patty Hanson
Pauline Austin
Howard and Beth Reed
Nancy Wilson
David Robison
Bill and Edna Robison

COLORADO

Walter W. Smith
Donna Sparks

FLORIDA

Amber Kenyon
Perry B. Cotham
Hazel Sue Morgan
Deloris Thompson

GEORGIA

Tom Swaim
Imogene Swaim

IDAHO

Wilma Koski
Herman and Charlene
Shuping

KANSAS

Jewel R. Bryan
Les and Linda Bryan
Richard Cobb
Calvin and Delores Fields

KENTUCKY

Riley L. Walker
Dorothy Walker

MICHIGAN

Austin Gilley
Dorothy Gilley
Leo Parry
Ray and Barbara Clark
A.D. Phillips
Sue Phillips

MISSISSIPPI

John Hester
Sue King

MISSOURI

**Harvey and Lonnie
Coffee**
Lula Mae Coffee
Charles Haynes
Barbara Haynes
Betty McKinzie
Richard and Janice
Vinyard

NEW MEXICO

Percy L. Harris
Harold and Tomalene
Hutchison
Carl Johnston
Camille Gibson

OKLAHOMA

Alta Barker
J.W. and Jeanell Bradley
Jimmie Basinger
Reba Basinger
Jane Bell
Beverly Martin
Shug Bledsoe
Bill Bledsoe
Euna Box
Bill & Anne Lynn Young

George Box
Bill and Anne Lynn
Young
Raymond Box
Bill and Anne Lynn
Young
Nellie Smith Bruce
Beverly Martin
Geneva Butler
Jim and Angela Criswell
J.T. Murray
John W. Carrell
LucyEtte Ayres
Clyde L. Copp
Ida Copp
Wanzel Davis
Bob and JoAnn Felton
Misti Johnson Elrod
Bob and Margie Booth
Lois V. Exendine
Beverly Martin
Tommy Factor
Lon Dean and LaNelle
Williams
Blanche M. Fiser
Ida Copp
Norma Jean Foxx
Lee Roy Foxx
Sue Garner
Willard and Yvonne Cox
**Harold and LaVerne
Giles**
Lou and Peggy Giles
Jimmy Gray
Don and Jean Brewer
Frank and Aleen Wilson
Lynn Grayson
Bob and Margie Booth
Virginia L. Greene
Jimmy H. Greene
Greenhaw Family
Betty L. Greenhaw
Bill Gregory
Jean Gregory
Bob and Fern Gregory
Bob and Margie Booth
Johnnie Gressett
Bill and Helen Stovall
Claud E. Griffin
Jerry and Barbara
Campbell
Ron and Debra Griffin
Wanda Johnson
Larry & Renee Olmstead
Eloise Griffith
Audrey Garrouette
Darlet Thompson
Steve Hankins
Abby Hankins
Beth Hankins
Cody Hankins
Don Hankins
Rhonda Hankins
Jeri Hankins White
**Mr. and Mrs. S.C.
Haskins**
Don and Velma Morton
Wilma Hembree
Brent and Holly Worden

Marjorie Himes
Pat Bell
Jerry Horton
Scott and Shannon
Horton and kids
Mary Howell
Dorothy Lee and family
Alva Hurt
Dennis and Wanda
Woodruff
Cad and Mildred James
Randy and Sue James
Zachary Kane
Darlet Thompson
Herman Kays
Parky Espolt
Tamara Ward
Paul Keck
J.W. and Jeanell Bradley
Barbara King
Jerry and Barbara
Campbell
J.B. King
Grace King
Vivian Lowery
Pat Bell
Virgil and Betty Holland
Donald R. Lunsford
Richard Ross
Jim MacDonald
Dale and Wilma Webb
Marcella Marcangeli
Frank and Aleen Wilson
Pat McIntyre
Frank and Joyce
Bartodej
Florine Wallace
Max A. Morgan
Winona Morgan
**Mr. and Mrs. Frank
Morton**
Don and Velma Morton
James Newman
J.W. and Jeanell Bradley
Joe Otto
Audrey Garrouette
Bill and Sandra Hixson
Lauretta Parman
Carolyn Deatherage
Johnnie Parsons
Lena Parsons
D.N. Pennington
Clariece Pennington
Herman Prock
Clyde and Thanya Kirby
Jimmy and Ora Rogers
James and Janette Rogers
Gerald "Snuffy" Smith
Fredith and Margaret
Hanifan
Shirley Smith
Elbert W. Smith
Shirley Spradley
J.W. and Jeanell Bradley
Retha Marie Staats
Joe A. Staats
**Lawrence and Edith
Staton**
James and Janette Rogers

Dr. John Sudbury
Bill and Anne Lynn
Young
Velma A. Thompson
Darlet Thompson
Clarine Wainscott
Phyllis and Marvin
Davidson
Ann Walker
Scott and Shannon
Horton and kids
**Horton Howery
Walker**
Scott and Shannon
Horton and kids
Hershal Watson
Sue Archer
Lillard and Shirley
Berry
James and Patricia
Bowers
Frank and Gwen Brewer
Wynell LeCroy
Pat and June Patterson
Judy Spellmann
Carl and Florita Wyatt
Pauline Willbourn
Lena Parsons
Alfred Winters
Church of Christ,
Ladies Class -
Wynnewood, OK
Weta Womack
Wayne and Barbara
Austin
Jean Woolbright
Jerry and Barbara
Campbell
Laura Brown Young
Nowell Griffin

TENNESSEE

Anne Batey
Maga
Fred and Faye Stroop
Irma Batey
Maga
**Gene and Ora Mae
Drew**
Anonymous
Billy Duffer
Hubert and Pauline
Lawing
Basil O. Finnell
The Hamby Family
Doyle Gaither
Dorothy Gilley
Tillman Harris
Mary Harris
Joe McKenzie
Ed and Sara Lyon
Dr. Prentice Meador
Bill Bledsoe
William W. Simpkins
Keith and Connie
Thomas

TEXAS

John R. Ballard
Dr. and Mrs. Alfred L. Burden, Jr.
Daniel Barker
Bobbie Barker
Paul Baughman
Bob and Peggy Crutcher
Karen Brown
Jerry and Barbara Campbell
Wes and Sandy Day
David Clinkscales
Perry B. Cotham
Joyce Faye Clowers
Mollie Ward
Margaret Cogswell
Avenue T Church of Christ - Temple, TX
J.R. Collins
Don and Linda Johnson
Danny Wayne Cox
Bob and Crystal Andrews
Florence Creamer
Dennis and Helen Walton
Joel Adam Dworkin
Robert and Mollie Ballengee
Jimmy Ray Forester
Robert and Mollie Ballengee
Blanche Foster
Bob and Mary Lou Gibson
Ida Lang
Fay Marie King
Glynn Lowe
Billie Evans
Gail Mathis
Bob and Crystal Andrews
Billy Bob McCool
Billie Evans
Dr. Jack McCorkle
Bill Bledsoe
Don Morris
John and Garnetta Robinson
Mitchell Dean Nelson
Marcus & Joan Criswell
Jo Norman
Betty Billingsley
Martha Palmer
John and Garnetta Robinson
Margie Perkins
Charley Kammerdiener, Jr.
Flossie Presley Barker
Pringle
Bobbie Barker
Shirley Roberts
Billy and Sondra Phares
Gerallyn Osborn
Stevenson
Willard and Yvonne Cox

Jody Thompson
Billie Evans
Murray and Murlene Hill
Darlene Voss
Bob and Crystal Andrews
Ann Walton
Christine Brandon
Mary Willis
Verna Warner

WEST VIRGINIA

Ada Bloomer
Ernie and Eva Dowler
William Franklin Cook
Debra Dangerfield
Gregory Dangerfield
Debra Dangerfield
James Dangerfield
Debra Dangerfield
Nolan Dangerfield
Debra Dangerfield
Wilbur C. Toothman
A Friend
Roy and Sharon Carr
Church of Christ - Sistersville, WV
Charles and Judith Mullins
Carroll and Sue Parker
River Church of Christ - Buckhannon, WV
Kenneth Toothman

STATE UNKNOWN

Randall Campbell
Ellis and Jackie Jones
Billy Fannie Cashatt
Bell Ave Church of Christ - Amarillo, TX
Earl Combs
Jean Martin
Arleta Dennis
Kenneth and Lawanda Moore
Jack Dorsch
Geneva Ray
Mr. and Mrs. Marvin Dulany
Marvinell Carnathan
Dianne Garrett
Jim and Sharon McKay
Scott, Caren, Brent and Carri Mims
Florance Busby Gray
Church of Christ - Megargel, TX
Wyatt and Eunice Hall
John Hall
Bobby Hicks
Myrtle Winchell
Joan Hunting
Ellis and Jackie Jones
Margaret Johnson
Jean Martin
Fairy Lee May
Lyman and Joy Rhea Slatton

Norman McClaren
A.H. Flowers
Sara Messer
Delilah Cook
Catherine Mills
Ellis and Jackie Jones
Harold Ray
Geneva Ray
Clara Mae Riggs
Jim and Sharon McKay
Raymond Riggs
Jim and Sharon McKay
Hubert and Christine Russell
A Friend
Lloyd Schardein
Sandra Miller
Sue Shoptaw
R.J. and Charlene Clark
William Stone
Lyman and Joy Rhea Slatton
Jean Truesdall
Scott, Caren, Brent and Carri Mims
Alva Sue Williamson
Bill and Shirley Olson
Delbert Winnard
Audrey Garrouette
Richard W. Zawadzski
Richard Walter
Father of Melissa Ruckman and Wendell Maxey
Scott, Caren, Brent and Carri Mims

From the heart...

we gratefully acknowledge honor gifts to **SEARCH**

IN HONOR

ARKANSAS

Gladys Bennett
Duard Wade
David and Beverly Riley
Mr. and Mrs. Stanley Gordon

GEORGIA

Lisa Benedict
Irene and Dee Frisbee

ILLINOIS

Ed and Wanda Long
Tom and June Doan

MICHIGAN

David C. Gilley
Dorothy Gilley
Michael and Barbara Lupanoff
Dorothy Gilley

NEVADA

Billy Joe Dashner
Bill Bledsoe

NEW MEXICO

Evelyn Brannan
Happy Birthday
Ilene Cash
Jack Sellars
Happy Birthday
Ilene Cash

OKLAHOMA

Dorothy Ashlock
Church of Christ - Wagoner, OK
Royce and Emma Conner
Happy Anniversary
Kemp Church of Christ
Ladies Bible Class - Hendrix, OK
Gary Cooper
Church of Christ - Wagoner, OK
Ray and Jean Diller
57th Wedding
Anniversary
Michelle Diller Tooke
Bonnie Eakens
Happy Birthday
Sue Jackson
Bonnie Ervin
Happy Birthday
Kemp Church of Christ
Ladies Bible Class - Hendrix, OK
Kenneth and Bonnie Ervin
50th Wedding
Anniversary
Kemp Church of Christ
Ladies Bible Class - Hendrix, OK
Chester and Joyce Nichols
Mr. and Mrs. Mack Lyon
Jim and Helen Costello
Bill and Sandra Peebles
Happy Anniversary
Kemp Church of Christ
Ladies Bible Class - Hendrix, OK
Mr. and Mrs. Phil Sanders
Jim and Helen Costello
Cliff and Moneta Tullis
Bill and Anne Lynne Young

Mildred Turner

Happy Birthday
Kemp Church of Christ
Ladies Bible Class - Hendrix, OK

TENNESSEE

DeeAnn Gionta
Irene and Dee Frisbee
Buford Gregory
Ralph and Rae Isenberg
Hicklin and Winona Harrel
Bob and LaVerne Maddox
Sara Smith
Fred and Faye Stroop
Jill Sullivan
Irene and Dee Frisbee

TEXAS

Dearl Adams
Joy Hagstrom
Ken and Chandra Scott Chase
Marilyn Scott
Melvin Courtney
Happy 99th Birthday
Laura White
Mays and Billie Fuqua
Edwin and Betty Schluter
Liz Hendry
Happy Birthday
Joy Hagstrom
Dr. and Mrs. Jerry Hosek
Bill Bledsoe
Jerry Hosek
Happy Birthday
Louis and Ann Hosek
Bennie and Erma Marberry
Thelma Roberta McCain
Kevin and Melanie O'Malley
Thelma Roberta McCain
Marie Pitts
Thelma Roberta McCain
Ken and Jan Shifflett
Thelma Roberta McCain
Verna Warner
Thelma Roberta McCain
Gene and Lisa Williams
Kenny and Martha Willis
Tiffany Scott Wyde
Marilyn Scott

Please look for our **Memorial and Honor Gift Forms** on page 3.



From the Mailbag...



DURANT, OK “I have a friend that goes to a different church –not our Lord’s church. She says the preacher says in the Bible it was a sin to cremate. I have looked in my concordance and there is no such evidence. I may not know where and what to look for – not that I plan to be – but I would like to know where to find it if it’s there.” (ED. NOTE: Cremation is not preferable. However, sinfulness is not determined by what is most or least preferable. I find nothing in the Scriptures that approves it or disapproves cremation. Jesus was buried –and rose to live again. That is my plan. M.L.).

CROSSVILLE, TN “Dear brothers Mack and Phil. Thank you for blessing our lives by continuing to preach the truth. Many of our preachers have strayed back into the world to please people. Keep standing among the faithful.”

LUBBOCK, TX “It is always good to see you on TV. Also glad you have Phil to take your place. God is so good. Did you ever dream when you were a boy or even a young preacher that you would one day be speaking to millions of people on television? What a great blessing. Perhaps one day soon we can say ‘Lord, we have carried out Your mission.’ (Matt. 28:18-20; Mark 16:15-16).” (ED. NOTE: No, brother preacher, I never once had such a dream. You see, when I was a ‘boy or even a young preacher,’ there was no public television. The military may have had it ???, but not the public. But, Yes! God is so good. He has always given His church what it needed to do His will. I am deeply thankful and humbled that He let me be part of what He has grown into a world-wide ministry. Thanks for your encouraging support in word and in deed. --M.L.).

EAST LIVERPOOL, OH

“Enclosed find a check for the DVD’s for the program for October 2010. I watch and record the program every Sunday and copy and give away DVD’s to anyone who wants them. This is a wonderful program and I pray that it will last long after I am gone; it has done much good.”

DECATUR, AL “Thank you for all the wonderful work you do. I would like the printed copies of sermons on worship for the month of October. I appreciate these sermons which are so needed today.”

CLYDE, TX “I have been watching Mack Lyon since I found him on our TV; and that has been several years. He makes my day with his sermons. I have wanted to stop at the church but we always come through at the wrong time. Phil Sanders does a very good sermon also.”

CHANGE SERVICE REQUESTED

TELEVISION MINISTRY OF THE EDMOND CHURCH OF CHRIST
P.O. BOX 371, EDMOND, OK 73083-0371

SEARCH
IN
OF THE LORD'S WAY



NON-PROFIT ORG.
U.S. POSTAGE
PAID
OKLA CITY, OK
PERMIT NO. 1541