

The **SEARCH** Light

News & Information from *In Search of the Lord's Way Ministry*

*Personally
Speaking . . .*
by
Mack Lyon

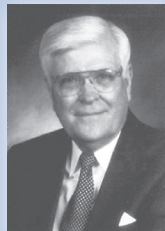

My heartiest thanks to so very many of you who have written me congratulatory notes at the beginning of our 30th year. We do not work for the praise of men, but it is encouraging to anyone to know his efforts have been appreciated and helpful. Thank you! I will continue with the SEARCH programs as long as the Lord wills. I thank you for your thoughtfulness!

I must also thank many of you readers who are rising to the needs of the SEARCH program in these times of financial stress. We are not "out of the woods" yet, but WOW! How you are helping! Every mail brings countless expressions of appreciation and prayers for Phil's and my preaching. And you are "backing them up" with checks to keep us "ON THE AIR."

We have entered the season of "budget planning" for many churches. Elders, deacons, budget committees, etc. in many congregations are already planning their work for 2010. For more information about the In Search of the Lord's Way television, radio, satellite, internet and print program; with a view of beginning, increasing or continuing your congregation's support in 2010; please do not hesitate to call us at 1-800-321-8633. There are three of us who will travel for that purpose.

See pages 4 and 5 for our present broadcast schedule. If you are not presently in the schedule and you are unable to see our weekly broadcasts, call 1-800-321-8633 and talk to Chris. He has a plan by which your congregation (however small) can preach the gospel in every home in your town at a surprisingly low cost. You can do it!

In the last rating month, In Search of the Lord's Way was rated in the top three religious TV programs in America. There is no surer way of getting into the homes of your community than by television or radio. Let's preach the gospel to every creature (Mark 16:16) in your town. What do you say?

SOME ENCOURAGING NEWS!

Some say churches of Christ are graying and dying, but are these claims true? While some congregations have a majority of members that are retired, many more are filled with children and young adults.

Churches of Christ actually have a larger percentage of young adults than the national average. In fact, we rank #3 among religious groups having the most adults aged 18-29.

According to the Pew Forum's nationwide survey last year, twenty percent of the American population falls between the ages of 18 to 29. This survey says churches of Christ have 22 percent in that category ("U. S. Religious Landscape Survey," www.pewforum.org, 82-83).

Statistician Flavil Yeakley, Jr. has studied trends in churches of Christ for decades. He confidently says these things about churches of Christ: (1) We are the twelfth largest religious group in America; (2) we are the sixth fastest growing church in America; (3) we are fourth in the nation in the total number of congregations; (4) we are fifth in the nation in number of counties in which there is a congregation; (5) we are first in the nation in distribution of congregations; and (6) we are first in the nation in weekly attendance of adherents. In fact, 76 percent of our adherents attend regularly, which is much higher than most mainline religious groups.

According to a survey by Barna some years ago, churches of Christ were also first in the percentage of members who contributed to support the church.

Let's not be discouraged. We are not pitiful and not dying.

We know there is a hunger for God's Word. SEARCH fills almost 5,000 requests for material per weekly program, and nearly a thousand come to its website each day. We are making a profound difference in our world. Please keep us in your prayers and help us financially.

The Lord be with you,
Phil Sanders



PO Box 371
Edmond, OK 73083-0371
(405) 348-3242
(800) 321-8633

E-mail: searchtv@searchtv.org
Visit our Web site:
www.searchtv.org

September
Personal Contacts
27,716

OCTOBER
2009

NEW STATIONS

Radio Lubbock, TX
KJAK - FM
Sunday 7:30 pm

Marina, CA
Sunday 9:00 am and 9:00 pm
Thursday 8:00 am



IN
SEARCH
OF THE LORD'S WAY®

September 23, 2009

Dear Elder or Church Leader,

Since 1980 SEARCH has had the privilege of working with local churches to take the precious gospel of Christ to our nation and to many foreign countries. God has used this ministry to touch the lives of millions with a sound and loving message from God's Holy Word.

We at SEARCH have never lost sight of God's plan to work through local churches. From the beginning we sought to evangelize as partners with local congregations. Everything we do points back to the local congregations. Everything we do area of our television and radio stations.

SEARCH regularly advertises the worship services of more than 500 congregations. We regularly point people to supporting congregations. We pray God will continue to allow us to work with the local churches to make a difference in every community across the land.

Each fall churches consider their budgets for the coming year. They want to use their contributions in the best possible way. SEARCH provides a magnificent opportunity to reach into more than 100 million households every week with the gospel. It is your prayers and support that make this possible.

If you do not have SEARCH in your budget for 2010, please invest in this nationwide ministry and evangelistic effort. If you already have SEARCH in your budget, we thank you and ask that you please consider helping us even more. By helping SEARCH you are reaching out to millions throughout the country every week. No other ministry is touching so many throughout the country.

For the gospel's sake,

Phil Sanders



PROGRAMS

November 2009

Topics subject to change without notice

NOV 1 – 1ST CENTURY CHRISTIANITY IN THE 21ST CENTURY

Our newspaper reported the beginning of a new church being established in our city. It is to be a New Testament church? What do you think about that? Did you ever hear that in all your life? Is it possible, or even desirable in our present culture?

NOV 8 – EVILS OF STRONG DRINK

This is not an easy subject for any preacher to speak about. It is probable he has had and still has friends and associates who drink alcoholic beverages. It is because of that love for them that he feels compelled to warn them and others of the evils of strong drink. It is a Biblical subject. See Proverbs 20:1; I Corinthians 6:9-11.

NOV 15 – CHRIST IS OUR HOPE

Hope is as necessary to the spirit as oxygen is to the body. Christians have hope even in the hardest times. Hope in Jesus Christ is our confident expectation God will meet all our needs in this life, and bless us with life in heaven. In Christ we have a wonderful living hope!

NOV 22 – BE THANKFUL

This week our nation will set aside a day to give thanks to God for all our blessings. Our founding fathers believed God gave us this country and knew the need to be thankful. Let it never be said that we were ungrateful or forgetful for what God has done.

NOV 29 – “TEACH US TO PRAY”

Our Lord was a praying man. His disciples knew that. Once when they saw Him praying, they asked Him to teach them to pray. Like those 1st Century disciples, some of His 21st Century disciples don't know how to pray; and some are not praying people. "Lord, teach US to pray."

SPOTLIGHT

Just before I began writing this article I was placing orders and reorders with Publishing Designs, the firm that publishes all of the monthly booklets for SEARCH. These booklets contain the transcripts of the lessons presented by SEARCH each week during a specific month. During some months a series of lessons on a particular subject will be presented and these booklets are published with special covers to distinguish them. Obviously the booklet "Churches of Christ, Who Are They?" by Mack Lyon is the best example as over one hundred and fifty thousand have been distributed around the world. Churches often use these booklets in their track racks. Another popular special series booklet is "With This Ring I Thee Wed," which was first published in 1994 and it is still in great demand. These booklets and others continue to be requested by the thousands each year and we give GOD the praise for their continued effectiveness.

Phil Sanders is currently doing a special series on "Raising Faithful Children" during the month of September; SEARCH is confident this series booklet will be in great demand

for a number of years. Many thanks to James Andrews and his staff at Publishing Designs of Huntsville, AL for their excellent work with this ministry and their work to help further the Kingdom of Christ!



As in each issue of the SEARCHLIGHT, this month SEARCH continues to ask for volunteers to be listed and utilized for local Bible studies. Please send your name, contact phone number, zip code and name of the church you attend. This list is growing each month and is currently at about two hundred and fifty, and we hope will double by year end. May GOD bless all those who work in local evangelism for HIS kingdom!

Please check the schedule pages of this newsletter for accuracy of the city, day, channel and time in your area. Let us know if corrections need to be made. Thank you for your continued prayers and support!

In HIM....Chris Lyon

You can remember that special person or loved one by giving a **Memorial** or **Honor** gift to

PLEASE PRINT

In **MEMORY** of: _____

(Please Include) City, State

In Living **HONOR** of: _____

(Please Include) City, State

Send Letter to: _____
Address: _____

City, State, Zip: _____

Given By: _____
Address: _____

City, State Zip: _____

E-Mail: _____

To: **In Search Of The Lord's Way**
Edmond, Oklahoma

Yes, I (we) want to be a contributor of the SEARCH program on television, reaching millions of lives with the gospel of Christ in 2009. You can count on us.

I am (We are) enclosing a gift of \$ _____.
I (We) will be sending \$ _____ monthly for as long as possible.

Name _____
Address _____
City _____ State _____ Zip _____

All gifts are tax-deductible. Checks should be payable to
In Search Of The Lord's Way -
P.O. Box 371, Edmond, OK 73083

Search Schedule

TELEVISION BROADCASTS

ALABAMA

- ◆ Birmingham WTTO - TV 21 Sun 7:30 am
- ◆ Huntsville WZDX - TV 54 Sun 7:30 am
- ◆ Montgomery WAKA - TV 8 Sun 7:30 am

ARKANSAS

- ◆ Fayetteville KHOG - TV 40/29 Sun 8:00 am
- ◆ Fort Smith KHBS - TV 40/29 Sun 8:00 am
- ◆ Fort Smith KNWA - TV 51 Sun 6:30 am
- ◆ Little Rock KARK - TV 4 Sun 7:30 am

CALIFORNIA

- ◆ Chico/Redding KRUV - TV 21 Sun 7:30 am
- ◆ Los Angeles KDOC TV 56 Sun 7:30 am

COLORADO

- ◆ Colorado Springs KXRM - TV 21 Sun 7:30 am

FLORIDA

- ◆ Jacksonville/Brunswick, GA - TV 41 Sun 1:00 pm
- ◆ Orlando WOPX - TV 56 Sun 1:30 am
- ◆ Tallahassee WTLH - TV 49 Sun 7:30 am
- ◆ Tampa/St. Petersburg WCLF - TV 22 Sun 8:30 am

GEORGIA

- ◆ Atlanta WATC - TV 57 Sun 7:30 am
- ◆ Columbus WXTX - TV 54 Sun 7:30 am
- ◆ LaGrange WCAG - TV 33 Sun 7:30 am
- ◆ Savannah - WSAV - DT 3.2 Sun 8:00 am

ILLINOIS

- ◆ Peoria-Bloomington WYZZ - TV 43 Sun 7:30 am

IOWA

- ◆ Des Moines/Ames KDSM - TV 17 Sun 8:00 am

INDIANA

- ◆ Fort Wayne - TV 57 Sun 10:00 am

KANSAS

- ◆ Pittsburg/Joplin KOAM - TV 7 Sun 7:30 am
- ◆ Topeka KTMJ - TV 43 Sun 7:00 am

KENTUCKY

- ◆ Bowling Green WNKY - TV 25 Sun 7:00 am
- ◆ Lexington WDKY - TV 56 Sun 7:30 am
- ◆ Paducah WDKA - TV 49 Sun 7:00 am

LOUISIANA

- ◆ Lake Charles KVHP - TV 29 Sun 7:00 am
- ◆ Monroe KARD - TV 14 Sun 7:30 am
- ◆ New Orleans WNOL - TV 38 Sun 7:30 am
- ◆ Shreveport KTAL - TV 6 Sun 7:00 am

MARYLAND

- ◆ Baltimore WUTB - TV 24 (Washington) Sun 7:00 am

MICHIGAN

- ◆ Alpena WBKB - TV 11 Sun 8:30 am
- ◆ Traverse City WGTU - TV 29 Sun 7:30 am

MISSOURI

- ◆ Cape Girardeau WDKA - TV 49 Sun 7:00 am
- ◆ Columbia/Jefferson City KQFX - TV 11 Sun 7:30 am
- ◆ Springfield KOLR - TV 10 Sun 7:00 am
- ◆ St. Louis WRBU - TV 46 Sun 7:00 am
- ◆ Joplin/Pittsburg KOAM - TV 7 Sun 7:30 am

NEW MEXICO

- ◆ Albuquerque KBWB - TV 19 Sun 8:00 am
- ◆ Albuquerque KAZQ - TV 32 Mon 7:00pm/Wed 10:00 pm
- ◆ Farmington - TV 12 Sun 8:00 am

NEW YORK

- ◆ Watertown WWNY - TV 7 Sun 8:00 am

NORTH DAKOTA

- ◆ Williston KUMV TV 8 Sun 9:30 am

OKLAHOMA

- ◆ Ada/Sherman KXII - TV 12 Sun 7:30 am
- ◆ Lawton/Wichita Falls KAUZ - TV 6 Sun 7:30 am
- ◆ Oklahoma City KSBI - TV 52 Sun 7:30 am
- ◆ Tulsa KWHB TV 47 Sun 7:30 am

SOUTH CAROLINA

- ◆ Greenville/Taylors WGGG - TV 16 Mon 7:30 pm

TENNESSEE

- ◆ Chattanooga WDEF - TV 12 Sun 8:00 am
- ◆ Tri Cities WEMT - TV 39 Sun 7:30 am
- ◆ Knoxville WBXX - TV 20 Sun 7:30 am
- ◆ Memphis WHBQ - TV 13 Sun 7:30 am
- ◆ Nashville WUXP - TV 30 Sun 7:00 am

TEXAS

- ◆ Abilene KTAB - TV 32 Sun 7:30 am
- ◆ Amarillo KAMR - TV 4 Sun 7:30 am
- ◆ Austin KNVA - TV 54 Sun 8:30 am
- ◆ Beaumont KUIL - TV 64 Sun 7:00 am
- ◆ Bryan College Station KYLE - TV 28 Cable TV 7 Sun 7:30 am
- ◆ Corpus Christi KDF - TV 47 Sun 7:30 am
- ◆ Dallas/Ft. Worth KDFI - TV 27 Sun 7:00 am
- ◆ Houston KTBU - TV 55 Sun 7:30 am
- ◆ Lubbock KAMC - TV 28 Sun 7:30 am
- ◆ Midland/Odessa KOSA - TV 7 Sun 7:30 am
- ◆ San Angelo KLST - TV 8 Sun 7:30 am
- ◆ San Antonio KCWX - TV 2 Sun 7:00 am
- ◆ Sherman/Ada KXII - TV 12 Sun 7:30 am
- ◆ Tyler/Longview KFXX - TV 51 Sun 7:00 am
- ◆ Victoria KAVU - TV 25 Sun 7:30 am
- ◆ Waco KWKT - TV 44 Sun 7:30 am
- ◆ Wichita Falls/Lawton KAUZ - TV 6 Sun 7:30 am

U.S. VIRGIN ISLANDS

- ◆ WCVI - Ch. 39 Sun 7:30 am

WEST VIRGINIA

- ◆ Charleston/Huntington WVAH - TV 11 Sun 7:30 am
- ◆ Parkersburg WTAP - TV 15 Sun 7:30 am
- ◆ Wheeling WTRF - TV 7 Sun 7:30 am

SEARCH CABLE NETWORK

ALABAMA

- ◆ Linden - Ch. 7 Sun 8:00 pm
- ◆ Opelika
- ◆ Trafford - Ch. 28 Thurs 9:00 pm

ARKANSAS

- ◆ Cave City KZIG - Ch. 5 Sun 7:30 am
- ◆ Hamburg Tues 10:30 am/Thurs 7:00 pm
- ◆ Harrison TKO - Ch. 42 Sun 9:00 am
- ◆ Hope
- ◆ Mountain Home Ch. 72 Sunday
- ◆ Nashville Sun 8:00 am
- ◆ Newark KLET - Ch. 6 Mon 6:00 pm / (17 Newark)
- ◆ Searcy/ Harding Univ- Public Cable TV 16 Mon - Fri 8:00 am or 8:30 am

ARIZONA

- ◆ Phoenix Cox Cable Ch. 22 Sun 7:00 am

CALIFORNIA

- ◆ Antioch
- ◆ Clearlake - PEG Ch. 8
- ◆ Livermore - Ch. 26 Thurs 3:00 pm
- ◆ Los Angeles Sun 5:00 pm
- ◆ Martinez - TCI Ch. 3 1st & 3rd Tues 8:30 pm
- ◆ Redding
- ◆ Riverbank - Ch. 9 Wednesday pm
- ◆ San Andreas - Ch. 5 Tues 5:30 pm
- ◆ San Bernardino KRTO - Ch. 3 Sat 7:30 pm

- ◆ Sonora
- ◆ Taft
- ◆ VanNuys
- ◆ Ventura
- ◆ Victor Valley - Charter Cable Sun 9:30 am
- ◆ Yreka
- ◆ Yucca Valley

COLORADO

- ◆ Gunnison - Ch. 20 Sun 8:00 am

CONNECTICUT

- ◆ Torrington - LOCL Ch. 5 Sat 6:30 am
- ◆ Vernon - Ch. 51 Mon 6:00 pm

FLORIDA

- ◆ Jacksonville/Brunswick, GA - ION Ch. 12 Sun 1:00 pm
- ◆ Lake Butler
- ◆ Lakeworth
- ◆ Largo - Ch. 22 Sun 8:30 am
- ◆ Moore Haven
- ◆ Newport Richey - Ch. 2 Sun 8:30 am
- ◆ Odessa
- ◆ Pompano Beach Media 1- Ch. 19
- ◆ St Augustine Cable Ch. 9 Sun 1:30 pm
- ◆ Tallahassee - Thomasville WTXL - Ch. 27 Tues 7:30 pm

GEORGIA

- ◆ Auburn WIGA - Ch. 12 Mon 7:00 pm
- ◆ Braselton - Ch. 12 Mon 7:00 pm
- ◆ Ellijay - Ch. 12 Sun 8:00 am
- ◆ St. Marys/Kingsland/Brunswick PAX Ch. 2 Sun 10:30 am
- ◆ Tallapoosa

ILLINOIS

- ◆ Danville Sun 9:00 am
- ◆ Kewanee KDKI
- ◆ Oak Lawn/Alsip - Ch. 43 Thurs 4:30 pm
- ◆ Waukegan ComCast Cable - Ch. 17 Mon 5:00 pm

INDIANA

- ◆ Anderson
- ◆ Muncie - Ch. 15 Sun 8:00 am

IOWA

- ◆ Ames PATV - Ch. 10 Wed 5:00 pm/Fri 5:00 pm
- ◆ Burlington TCI - Ch. 7 Wed 5:30 pm
- ◆ Estherville Sun 9:00 am
- ◆ Perry
- ◆ Russell KCCI Ch. 8
- ◆ Spencer SPIA

KANSAS

- ◆ Kingman

KENTUCKY

- ◆ Bowling Green - Ch. 5 Mon 9:30 am/Thurs 6:30 pm
- ◆ Florence
- ◆ Glasgow
- ◆ Harrodsburg Sun 8:30 am/Thurs 5:30 pm
- ◆ Virgie - Ch. 5 Sun 11:30 am/ 5:30 pm
- ◆ Winchester WHKY

LOUISIANA

- ◆ Lafayette

MAINE

- ◆ Chicopee CHMA

MARYLAND

- ◆ Rockville - Ch. 49 Fri 11:00 am/Sun 4:00 pm
- ◆ Hagerstown

MASSACHUSETTS

- ◆ Chicopee, CSC-TV - Ch. 5 Thurs 11:00 am/Fri 9:00 pm
- ◆ Plymouth - Ch. 3 Mon 5:00 pm

MICHIGAN

- ◆ Ann Arbor CTN - Ch. 9/17 Thurs 8:30 pm/Fri 11:30 am
- ◆ Battle Creek - Ch. 11 Sun 1:30 pm
- ◆ Bay City - Ch. 24 Thur 11:30 pm
- ◆ Detroit Area - Allen Park, Brownstown Twp, Berlin Twp, Ecorse, Flat Rock, Garden City, Gibraltar, Grosse Ile, Inkster, Lincoln Park, Melvindale, Riverview, River Rouge, Rockwood, Southgate, S. Rockwood, Taylor, Trenton, and Woodhaven - Ch. 20 Wed 9:30 pm
- ◆ Detroit Area - Canton, Dearborn, Dearborn Heights, Northville, and Plymouth - Ch. 18 Wed 9:30 pm
- ◆ Grandville Sun 4:00 pm/Mon 6:30 pm/Thur 3:30 pm
- ◆ Grand Rapids
- ◆ Holland - Ch. 22 Tues/Thurs 10:30 am
- ◆ Kalamazoo - Ch. 30 Sun 9:30 pm/Mon 6:30 pm
- ◆ Lansing
- ◆ Ludington Mon 7:00 pm
- ◆ Mt. Pleasant - Ch. 2 Mon & Tues 9:00 pm/Thurs 4:00 pm
- ◆ Owosso - Ch. 3 Friday 2:30 pm /10:30pm & Sat 6:30 am
- ◆ Romeo - WBRW Ch. 6
- ◆ South Haven
- ◆ Waterford - Ch. 47 Pub. Access

MINNESOTA

- ♦ Austin Mon 6:30 pm
- ♦ Duluth Pact-7 - Ch. 20 Mon 6:00 pm
Tues 6:30am/ 8:30pm
- ♦ Hibbing- Ch. 23 Sun 12:00 am/Mon 12:00 pm
- ♦ Mankato - Ch. 13 Sun 4:00 pm/Sat 9:30 am
- ♦ Marshall Sun 7:00 pm
- ♦ Owatonna - Ch. 8 Sun 8:00 am/Mon 8:30 pm
- ♦ Park Rapids- Ch. 14 Sun 6:30 am/Thurs 10:30 pm
- ♦ Rochester - Ch. 10 Sun 5:30 pm
- ♦ St. Cloud - Ch. 12 Wed. 5:30 pm

MISSISSIPPI

- ♦ Clinton CMCC
- ♦ Jackson - Ch. 18 Sun 8:00 am/Tues 8:00 pm
Act Ch. 98 Tues 8:00 am/Thurs 8:00pm

MISSOURI

- ♦ Jefferson City - Ch. 3 Tues 12:30/8:00 pm
- ♦ Kennett Thurs 7:30 pm
- ♦ Maryville
- ♦ Poplar Bluff - Ch. 17 Wed 5:00 pm
- ♦ Potosi
- ♦ St. Louis - Ch. 7 Sun 7:00 am

NEBRASKA

- ♦ Hane
- ♦ Hastings - Ch. 12 HPAC Sun 6:00 pm/Wed 10:00 am
- ♦ Lincoln - Ch. 13 CVNE Mon 11:30 pm/Thurs 9:30 am/Sat 7:30 pm
- ♦ Omaha - Cox Ch. 2 Sun 8:00 am

NEVADA

- ♦ Hawthorne KWI-TV - Ch. 13 Sun 4:00 pm

NEW HAMPSHIRE

- ♦ Concord - Ch. 22 Sun 8:00 am
- ♦ Derry

NEW JERSEY

- ♦ Secaucus - WUTV

NEW MEXICO

- ♦ Los Lunas KWBQ - Ch. 6 Sun 8:00 am

NEW YORK

- ♦ Buffalo
- ♦ Glens Falls
- ♦ Poughkeepsie
- ♦ Plattsburg
- ♦ West Seneca Fri 9:30 pm

NORTH CAROLINA

- ♦ Asheville - WGG S Ch. 19 Mon 7:30 pm
- ♦ Charlotte - Ch. 78 Sun 7:30 am
- ♦ Fayetteville - Ch. 7 Wed 5:30 pm
- ♦ Kinston
- ♦ Lenoir WTBL - Ch. 53 Sun 8:30 am/ 3:30 pm
- ♦ Sanford WBF - Ch. 46 Sun 10:00 am
- ♦ Selma - Ch. 35 Sun 8:30 am

OHIO

- ♦ Akron
- ♦ Amherst
- ♦ Canton - Ch. 24 Sun 10:30
- ♦ Cleveland - Ch. 21 Mon 7:00 pm/Wed 11:00 am
- ♦ Columbus
- ♦ Lorain Ch. 2 Fri 5:30 pm
- ♦ Massillon - Ch. 22 Sun 8:30 am
- ♦ New Philadelphia - PCM - Ch 2 Sun 7:30 am
- ♦ Sheffield Lake - Ch. 24 Thurs 5:30 pm/Fri 7:00 pm
- ♦ Vermillion

OKLAHOMA

- ♦ Ardmore
- ♦ Enid - Ch. 11
- ♦ Forgan
- ♦ Guymon - Ch. 8 Sun 8:30 am
- ♦ Hugo Wed 12:30pm
- ♦ Hooker
- ♦ Lane
- ♦ Lawton
- ♦ Tulsa Ch.7 Sun 7:30 am

OREGON

- ♦ Gladstone
- ♦ Oregon City - Ch.23 Tue 2:00pm,7:30pm/Thurs2:00pm
- ♦ Salem - Ch. 23 Thurs 9:00 pm/Sat 8:30 pm/Sun 1:00 pm
- ♦ Silverton

PENNSYLVANIA

- ♦ Langhorne Mon 7:00 pm
- ♦ Reading/Hamburg Comcast - Ch. 21 Sun 8:00 am
- ♦ Warren - Ch. 17 Thurs 8:00 am
- ♦ Waterfall - Ch. 25 Sun 8:30 pm

SOUTH DAKOTA

- ♦ Watertown Thurs 4:00 pm

TENNESSEE

- ♦ Henderson TV 40 Freed Hardeman Univ.
- ♦ Jackson Sun 2:00 pm
- ♦ Kimball
- ♦ LaFollette
- ♦ Livingston
- ♦ Oneida
- ♦ Rockwood - Ch. 7 Sun 9:00 am
- ♦ Savannah
- ♦ Tracy City
- ♦ Winchester

TEXAS

- ♦ Beaumont - Ch. 15 Sun 7:00am
- ♦ Barstow
- ♦ Bryan
- ♦ Caldwell
- ♦ Clarendon - Ch. 8 Sunday am
- ♦ Cleveland - Ch. 20 Sun 8:00 pm/Wed 8:30 pm
- ♦ Florence
- ♦ Ft. Worth
- ♦ Kerrville - Ch. 13 Sun 7:00am
- ♦ Laredo - Ch. 2 Tues 1:30 pm
- ♦ Linden - Ch. 45
- ♦ Lubbock - Ch. 8 Sun 7:30 am
- ♦ Lufkin - Ch. 15 Sun 2:00 pm
- ♦ Paris
- ♦ Pflugerville
- ♦ Snyder
- ♦ Stephenville - Ch. 6 Sun 8:30 am
- ♦ Sulphur Springs
- ♦ Muleshoe - Ch. 6 Sun 12:30 am

VERMONT

- ♦ Springfield

VIRGINIA

- ♦ Chesterfield - Ch. 74 Sun 7:30 am
- ♦ Chesterfield - Ch. 17 Tues/Thurs 10:30 am
- ♦ Norton - Ch. 14 Thurs 7:00 pm
- ♦ Reva

WASHINGTON

- ♦ Bremerton - BKAT Ch. 12 Sun 3:30 pm
- ♦ Kennewick - Ch. 99 Sun 6:30 p.m.
- ♦ Olympia - TCTV Ch. 22 Sun 8:00 am/Wed 12:30 pm
- ♦ Port Orchard - BKAT Ch. 3 Sun 3:30 pm
- ♦ Walla Walla - Ch. 3 Wed 5:30 pm

WEST VIRGINIA

- ♦ Calville
- ♦ Danville - Ch. 5 Thurs 8:00 pm
- ♦ Martinsburg
- ♦ Sumerico Tues 9:00 am

WISCONSIN

- ♦ Madison

OVERSEAS TV

- ♦ Baguio, Phillipines Sat 6-7 am, 6-7 pm & Sun 6-7 am, 7:30-8:30 pm
- ♦ Bartica, Guyana
- ♦ Guam

RADIO BROADCASTS

ALABAMA

- ♦ Albertville WAVU
- ♦ Florence Good News Network GNNT
- ♦ Geneva WGEA Sun 8:30 am

ARIZONA

- ♦ Sho Low

ARKANSAS

- ♦ Forrest City KXJK
- ♦ Nashville KBHC Sun 8:00 am

CALIFORNIA

- ♦ Cupertino RDEA
- ♦ Lakeport KXBX AM 1270 Sun 8:00 am
- ♦ Oakhurst KAAT AM 1090

COLORADO

- ♦ Pagosa Springs KWUF AM 1400 Sun 9:30 am

FLORIDA

- ♦ Palm Beach WEJF FM 90.3

GEORGIA

- ♦ Eastman WUFF Sun 3:00 pm

IOWA

- ♦ Washington KCH

KANSAS

- ♦ Pittsburg KKOW
- ♦ Ulysses AM Radio 1420 Sun 8:30 am

KENTUCKY

- ♦ Benton WITB
- ♦ West Liberty WLKS

MICHIGAN

- ♦ Charlotte WLCM 1390 AM Sun 7:00 am

MISSISSIPPI

- ♦ Starkville WLZA

MISSOURI

- ♦ El Dorado Springs KESM Sun 7:00 am

NEBRASKA

- ♦ Alliance KCOW

NEVADA

- ♦ Fallon KHVG - 750 AM Sun 8:30 am

NORTH CAROLINA

- ♦ Fairfield MHSR

OHIO

- ♦ Portsmouth WNXT

OKLAHOMA

- ♦ Atoka KEOR
- ♦ Mangum KHIM Sat/ Sun
- ♦ Ponca City KIXR - 104.7 FM Sun 8:30 am
- ♦ Poteau KPRV Sun 2:30 pm

PENNSYLVANIA

- ♦ Jersey Shore WJSA 1600 AM/96.3 FM Sun 5:30 pm
- ♦ Lock Haven WBPZ Mon 12:10 pm/Fri 12:10 pm
- ♦ Wellsboro WLH 107.1 FM Sun 9:30 am
- ♦ Williamsport WJSA 100.5 FM Sun 5:30 pm

TENNESSEE

- ♦ Centerville WNKX Sun 7:45 am
- ♦ Henderson WFHC Sun 9:30 am
- ♦ McMinnville WCPI 91.3 FM Sun 8:00 am
- ♦ Pulaski WKSJ Sun 8:30 am

TEXAS

- ♦ Eagle Pass KNIL
- ♦ Gainesville KGAF 1580 AM Sat 7:30 am
- ♦ Hamilton KCLW 900 AM Sun 8:30 am
- ♦ Lubbock KJAK FM Sun 7:30 pm
- ♦ Paris KPLT 1490 AM Sun 10:30 am
- ♦ Pecos KIUN 1400 AM Sun 9:00 am
- ♦ Silsbee KSET 1300 AM

VIRGINIA

- ♦ Harrisonburg WRAA

WEST VIRGINIA

- ♦ Rainelle WRLB
- ♦ Fisher WELD 101.7 FM Sun 12:30 pm

SATELLITE/CABLE NETWORKS



Galaxy 1R Transponder 17
Orbit Position 133 West
Sunday 7:30 a.m. (EST)

DirecTV

Sunday 7:30 am (EST)
Channel 364

Dish

Sunday 7:30 am (EST)
Channel 259



Gospel Broadcasting Network
Sun 7:00 pm (EST)
Mon 2:00 am /2:00 pm (EST)
Thurs 5:00 am /5:00 pm (EST)



PACIFIC BROADCAST RADIO
reaching remote homes with the Gospel

Radio American Samoa

From the heart...

we gratefully acknowledge
memorials to **SEARCH**

IN MEMORY

ALABAMA

O.D. Giles

John and Reba
Brockway

J.D. Harless

Kay Harless
Leroy Vinson
Earl and Opal Lowder

ARIZONA

Violet Popejoy

Willard and Yvonne Cox

ARKANSAS

Theodore Andrews

Joy Fowler

Jason Austin

Hughlin C. Word

Willie Mae Davis

Hazel Pierce
Mildred Vien

Lee Ora Donahue

Margarett Bush

Bob Fitzgerald

Carl and Virginia
Thomsen

Floyd and Opal

Mitchell

Gary and Ann Wilson

Ivan Mitchell

Arlene Shafer

Phyllis Nelson

Ola M. Garner

Lillie Paslay

Ruby Lindsay

Joe Slatton

Clara Slatton

Lucille Stover

Sybil Lloyd

Noel Wilson

Gary and Ann Wilson

CALIFORNIA

Kerry Gibbs

K.L. and Ann Murphey

George Sr. and

Cordelia House

George and Edna House

William Jennings

McMasters

Mark and Peggy Barnes

Florence A. Dilbeck

Charles William Smith

Florence A. Dilbeck

FLORIDA

Patricia Lanier

James & Patricia Bowers

Helen Coiner

Jack and Frances Gillis

Pat and June Patterson

Ruth Shelhope

GEORGIA

Doris Franklin Moore

Howard and Pat

Franklin

Floy Nance

Howard and Pat

Franklin

Johnny Rogers

Margaret Rogers

ILLINOIS

Mildred McCaslin

Perry B. Cotham

INDIANA

Deloris Lucas

Bob and Fran Smith

KANSAS

Nelda Priba

Charles and Linda Terry

MICHIGAN

Edith Henderson

Bob and Fran Smith

MISSISSIPPI

Frank Cole

Mary Young

John Westcott

Elizabeth Bonnett

Coolidge Young

Mary Young

Myrtie Cole

Mary Young

MISSOURI

Harvey Coffee

Lula Coffee

Gene Frisbie

Virginia Frisbie

Charles Haynes

Barbara Haynes

NEW MEXICO

Tommy Robertson

John and Jan Robertson

NORTH CAROLINA

Nathan W. Manz

John and Brenda Manz

OHIO

Leroy Bowers

The Narramore Family

OKLAHOMA

Carolyn Archer

Leland and Lucille Laws

Leonard Avery

Kent and Marla Casteel

Jim and Nancy Hale

Joe and Belinda Kemp

Robert & Karen Lambert

Dean & Maribeth Snapp

Ruby Badgett

Bootsie Herndon

Ina Mae Barnett

Willard & Yvonne Cox

Mary Ann Blain

Church of Christ -

Sterling, OK

Shug Bledsoe

Bill Bledsoe

Norma Church

Larry & Beverly Young

Edrye Floy Claiborne

John and Betty Bridwell

Karen White

Jeffrey A. Hays

Alta Conley

Dan and Sharon Miller

Mary Ellen Cox

Homer & Marita England

Ruth Crawford

Billy and Joy Mansfield

Evalee Fern Creel

Jo Cox

Beth Davis

Alberta Gibson

Blain Donley

Bob & Crystal Andrews

Jerry and Sue Brown

Bob and Karen Willsey

Don and Linda Young

Bert & Leora Dryden

Joe and Tony Taylor

Imogene Edwards

Ina Blackman

Bill and Mary Carlton

Pat Rodden

Dean and Dolores

Scherman

Carmelita Weabe

Misti Johnson Elrod

Bob and Margie Booth

Louis Fariss

Leslie & Frankie Hinds

Stan and Patti Hinds

Dorothy Flenner

Willard & Yvonne Cox

Norma Jean Foxx

Lee Roy Foxx

Berneice Franks

Margaret Tow

Mary Garner

Mark and Peggy Barnes

Jerry and Sue Brown

Jane Choate

Jeffie Clifton

Linda Day

Marilyn & Jack Ogletree

Roy and Maxine

Reynolds and Family

Tom and Juanita Shirley

Bill and Helen Stovall

Clara Swann

Charlene Underwood

Charles & Darla Williams

Bob and Karen Willsey

Pat Garner

Ed and Betty Daniel

Everett & Hazel Tippin

Dorothy Gasseur

Mike & Audrey Gramling

Southwest Church

of Christ Quilters-

Oklahoma City, OK

Jeannie Goodman

K.L. and Ann Murphey

Lynn Grayson

Bud & Barbara Brandon

Jan and Ed Braswell

Jean Graham

Ruth Ingram

Betty Parsons

Virginia L. Greene

Jimmy Greene

Bob and Fern Gregory

Bob and Margie Booth

Bill Gregory

Jean Gregory

Jeanette Griggs

Kevin and Terri

Lewelling

Patricia Hancock

Bonnie Harrison

Carl "Tebe" Harris

Jeffrey A. Hays

Dorothy Hartman

James & Patricia Bowers

Helen Coiner

Wes and Sandy Day

Jess and Betty DeBoard

Alice Merrell

Pat and June Patterson

Charles & Susanne Silk

Judy Hays Spellmann

Bob and Mary Steele

Charles & Darla Williams

Marshall and Dorothy

Hartman

Faye Beasley

Jerry and Barbara

Campbell

Bobbie Court

Evelyn Dull

Nancy Fleenor

Herbert and Glenna

Hartman and Family

Fern Huggins

Leland & Lucille Laws

Pat McBrayer

Dan and Sharon Miller

Margaret Simpson

Mr. & Mrs. S.C.

Haskins

Don and Velma Morton

Angeline Hayes

Violet Walker

Jared Henderson

Joy Hagstrom

Doris Hinkle

Leland & Lucille Laws

Kristin Hollie

Oscar and Mary Hixson

Bob Hornbeck

Charlie & Sidonia Kelsey

Larry Hughes

Mae Longley

Jonna

Harold and Tomalene

Hutchison

Wilfred Kirby

Don and Jean Brewer

Walter Lamar

Emma Lou Lamar

Lloyd and Alta

Lamirand

Mildred Laughary

Katherine High

Jeff Lemmon

Dan and Sharon Miller

George Leonard

Longley

Mae Longley

Bea Maness

Don and Fern Gordon

Clifford and Pam

Hagerman

Thomas Eugene

Matthews

Oletta "Matthews" James

Mary Ella Maze

Tommy and Thelma

Bridge

Hazel McCullough

Judy Collins

Joy Hagstrom

Liz Hendry

Gail McCurdy

Parky Espolt

Tamara Ward

Juanita McGwire

K.L. and Ann Murphey

Jimmy Meeks, Jr

Bobbie Deskins

Jack Leon Meyers

Barbara Cochrane and

Family

Donna Hampton and

Family

R.D. and Jeanette

Holdridge

Vickie and Darrell

Spears and Family

Mr. and Mrs. Frank Morton
Don and Velma Morton
Beth Murdock
Bart and Anetta Hensley
Frances Muylle
Chester & Joyce Nichols
Marion Myrick
Stuart & Vonda Stephens
W. James Nelson
Maudie Nelson
Glenn Orr
Dan and Sharon Miller
Don (Blade) Parker
Wes and Sandy Day
Leland & Lucille Laws
Johnnie Parsons
Lena Parsons
Roy and Paula Talley
D.N. Pennington
Clariece Pennington
Billy Joe (Bill) Revels
Les and Joan Barber
Calvin Richards
Leland & Lucille Laws
Bob and Mary Steele
Margaret Tow
Lane Ritter
Don and Fern Gordon
Clifford and Pam
Hagerman
Sandy Rohde
Anonymous
Robert Russell
Bob and Sue Hanan
Stephen W. Seat
Oliver and Marjorie
Kocher
Lillard and Geraldeen
Williamson
Jack B. Skelton, Jr.
Dortha Skelton
Shirley Smeltzer
Larry & Beverly Young
Sharron Smith
Glen and Jean Boggs
Jewel Smith
Church of Christ -
Wynnewood, OK
Kermit Smith
Willard & Yvonne Cox
Sharron Smith
Carolyn Smith
Richard Southard
Don and Jean Brewer
Retha Marie Staats
Joe Staats
Lawrence and Edith Staton
Jim and Janette Rogers
Don Steel
Darrel and Linda Miner
Joy Stringfellow
Bob & Crystal Andrews
Jack and Barbara Baird
Ed and Betty Daniel

Darrel and Linda Miner
Everett & Hazel Tippin
Albert Sylvester
Pat Bell
Zelma Wesley
Stanley & Pamela Jenkins
Pauline Willbourn
Lena Parsons
Roy and Paula Talley
Ray Willbourn, Jr.
Lena Parsons
Roy and Paula Talley
Kenneth Williams
Margaret Olmstead
Mary Jo Winters
Lillard & Shirley Berry
Mike and Shirley Boren
Church of Christ -
Konawa, OK
Burnus and Iris Fisher
Sue Jackson
Bill and Shirley Olson
Dean Olson and Family
Harold Jackson
"Jack" Woodward
Jeffrey A. Hays

TENNESSEE

Raymond Bills
Norma Jean Sullins
Phyllis Jordan Bowers
Jean Jamison
Aaron Davis "Pete" Boyce
The Billingsley Family
Ralph and Rae Isenberg
Randolph and Margie Brown
Mr. and Mrs. L.D.
Montgomery
Ruby Curtis
Charles Finney
Lela Grimes
Glen Mayfield
Margaret Langford
Mrs. Milton Irvin
Joyce Young
Johnny and Sarah
Thornburg

TEXAS

Dorothy Barrow
Bob & Crystal Andrews
Cassy Beckett
Grover and Dora
Biggerstaff
Ruth Bryan
Donna Campbell
Joan and Larry Knight
Ansel D. (Buck) Coates
Maxie Sickles
Wanda Dollar
James and Martha Jean
Rogers

Ruth Easley
Devere & Nadra Jessup
Paul and Euna Ferguson
Ruby Stephan
Robert J. Finley II
The Finley Family
Frances Hall
Blake & Maxie Sickles
Charles Hill
Jerry and Susan (Hill)
Carver
David Lee Jackson
Jean Martin
Viola Jeffers
David and Jo Roper
Barbara Jones
Blake & Maxie Sickles
Bill Kirton
Maxie Sickles
Earney Gayle Loudermilk
Dennis & Helen Walton
Sherry Pack
Mrs. Audrey Garrouette
Cline Paden
J.W. Hamby
Nona John Petty
"Pill" Hackler
John Pitts
Maxie Sickles
A.C. Prude
Jimmy and Laquita
Baker
Jay Self
Betty Easley
Taft and Nona Smith
Millard Smith
Charles and Vivian Stephan
Robin Stephan
William R. (Bill) Stroman
Maxie Sickles
J.D. Walker
Pat Rodden

WYOMING

Jim Blake
Donnie and Janice Ward

STATE UNKNOWN

Ima Adams
Stanley and Pamela
Jenkins
Kenneth Brown
Eddie & Gayle Hankins
Mrs. Willie O. Carter
Frank & Dail Paramore
Oleta Loraine Conner
Jean Martin
Ben and Mable Findley
Floyd & Neta Brogdon

Joe and Essie Foster
Frances Mingea
Ruby Hurley
Church of Christ -
Savoy, TX
Dan C. Marshall, Jr
Tom & Donna Marshall
Bonnie Medlock
Joan Elliott
Woody & Bea Nielson
Gwen Fowler
Jerry "Mark" Rakes
Sandra Miller
Daniell and Tony Raygosa
James & Charlene Cole
D.C. Sharber
Jack Wooden
Janette Simpson
Donald and Rosemary
Griffith

From the heart...

we gratefully acknowledge
honor gifts to **SEARCH**

IN HONOR

ARKANSAS

Jack Wells
W Fourth Street Church
of Christ - Fordyce, AR

NEW MEXICO

Mike and Jeanette Barnett
Happy Birthday
Ilene Cash
Pat Hoxsie
Happy Birthday
Ilene Cash

OKLAHOMA

Ruth Branum
Happy 100th Birthday
Glen and Jean Boggs
Tom and Betty Brown
Steve & Cathy Sarvash
Alta Carroll
Happy 97th Birthday
Mazella Patterson
Grady & Juanita Caton
Chris Caton
Mike & Stephanie Doty
Happy Birthday
Steve & Cathy Sarvash
Helen Elfving
Lillard & Shirley Berry

Roy Garner & Family
Everett and Hazel
Tippin
Mack Lyon
30 Years of Service
Charles Jones
Larry & Glenda LoBaugh
Mae Longley
Richard and Cherry
Tredway
K.L. & Ann Murphey
Glenna Lowrance
Gene & Elaine Murray
Louis and Ann Hosek
Lauretta Parman
Carolyn Deatherage
Glen and Patsy (Woodward) Plott
50th Wedding
Anniversary
Nelta Robinson
Happy Birthday
Kemp C of C Ladies
Bible Class - Hendrix,
OK

The Stringfellow Family
Everett & Hazel Tippin
Richard and Cherry Tredway
50th Wedding
Anniversary
Harold and Jane Weaver
50th Wedding
Anniversary
Janie, Danny, and AJ
Behne
Herman and Lorene Zeller
Happy Birthday
Harold & Nancy Zeller

TENNESSEE

Jean Shelby
Dozier Hooten

TEXAS

Bob and Ouida Finley
60th Wedding
Anniversary
Your Children and
Grandchildren
Sadie Self
Betty Easley

STATE UNKNOWN

Pearl S. Bass
David and Leona Hurst

Please look for our Memorial and
Honor Gift Form on page 3.



From the Mailbag...



WICHITA FALLS, TX “Mack, I believe your preaching is reaching more people and doing more good than any other preaching that is done. Your sermon on Sunday was very truthful. I hope those who heard it will give it serious consideration. The sermon was, ‘Has The Church Lost its Way?’”

NEWALLA, OK “Just a note to thank you for all the good you have done in my life. May God continue to bless you and your family. I think SEARCH made the right choice in brother Phil. I first met him when he came to the McLoud church on a Sunday evening. He was just a teenager, but I knew he had the makings of a Gospel preacher.”

REDFIELD, IA “We watch your program every Sunday. Thank God we still have good preachers!”

JOPLIN, MO “We are happy to have a part in spreading the hope of salvation to so many and are happy to hear about the good responses of those God is adding to the church.”

MARINA, CA “We are a small congregation of the Lord’s people, but we are growing. We would like you to send us your programs each week on DVD. We now have time on our local TV station to air your programs on Sunday at 9:00 a.m. and 9:00 p.m. and Thursday at 8:00 a.m. Yes, 3 times a week. We just have to take them in each week with a special form signed by the minister of the church.”

CAMPBELL, MO “I saw your TV presentation yesterday and thought it was super and scriptural. Enclosed is my check to help assure this program’s continuation.”

REVA, WA “My prayer is that everything is going well for you and your family as you continue your work for the Lord. I’m glad you have Phil Sanders helping you now. He is a very good and capable teacher.”

POTTSVILLE, AR “We have enjoyed SEARCH many years. Thank you for all your study, efforts and determination in continuing this wonderful evangelism. We loved you, Mack, so much for all your lessons and now we are growing to love you, Phil, as well.”

WAYCROSS, GA “It is indeed inspirational to hear Mack Lyon and Phil Sanders preach the old time gospel in a kind and loving way. We believe you made an excellent choice in getting Phil Sanders. He and Mack make a wonderful pair. Continue your good work in the Lord and to Him be the glory.”

CHANGE SERVICE REQUESTED

TELEVISION MINISTRY OF THE EDMOND CHURCH OF CHRIST
P.O. BOX 371, EDMOND, OK 73083-0371

SEARCH
OF THE LORD'S WAY
IN



NON-PROFIT ORG.
U.S. POSTAGE
PAID
OKLA CITY, OK
PERMIT NO. 1541