

The **SEARCH** Light

News & Information from *In Search of the Lord's Way Ministry*

*Personally
Speaking . . .*
by
Mack Lyon

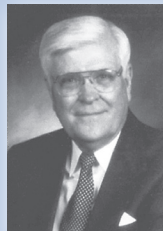

From all over the nation come personal one-time contributions to help us in these difficult times to maintain our preaching on **television, radio, the printed page and by internet and satellite to the world!**

Many of the checks are accompanied by apologies for being in such small amounts; but every one, regardless of the amount, is sincerely appreciated and is an expression of commitment to preaching the gospel. Others are for much larger amounts. All are according to ability, I am sure.

We have always tried to use as much as 90 cents of every dollar sent to us for what it was given for (to preach the word). We have sometimes reached as much as 92 cents, leaving only 8 cents for salaries, utilities, insurance, etc. However, in these times of economic stress, when support has dropped off, we have been unable to do that. Our goal is to get back to as much as 92 cents. Every regular contributor to SEARCH receives a detailed monthly financial report.

A few churches, seeing our distress, have done like the one whose letter I read this morning. It said, "Several years ago our congregation sent a monthly contribution to In Search. It was later discontinued in favor of a couple of other mission programs. I am happy to report that the brethren once again have agreed to start sending a monthly contribution to your good work."

Another said they had "had a special missions contribution. The attached check represents the total contributed."

I was in local ministry for half a century and I know it takes awhile for a group—a missions committee, the elders, the members to get together and agree to support SEARCH, so I am still anticipating more such mail from churches.

IT WORKS!

"For as the rain and the snow come down from heaven and do not return there but water the earth, making it bring forth and sprout, giving seed to the sower and bread to the eater, so shall my word be that goes out from my mouth; it shall not return to me empty, but it shall accomplish that which I purpose, and shall succeed in the thing for which I sent it" (Isaiah 55:10-11).

Whenever and wherever the gospel sinks deep into good and honest hearts, it produces fruit (Luke 8:15). God made it so. We must never underestimate the power of God's Word to perform all that God intended.

Television evangelism is like the broadcasting of seed. It falls on all kinds of hearts. It will make a huge difference if it is able to penetrate the hearts. Unfortunately, some hearts are hard, some are rocky, and some are filled with weeds. There are, however, many good and honest hearts that will hear and obey.

But we must be able to get the word into their homes to get it into their hearts. Many see little reason to come to church; and if we do not get the gospel into their homes, we will fail to reach them with God's eternal truth.

This is why we need your prayers (Colossians 4:2-4) that God will open a door for the Word, so that we may speak clearly as we ought to speak.

We also urgently need your financial support. It will take us all to get the gospel out into the community and beyond the walls of our church buildings. The medium of television gets to the most people for the least cost.

SEARCH has proven for three decades its ability to reach into homes where the gospel has never gone before, homes that may not open up for a campaigner. We must use every possible means to reach the most people with the gospel. Please help us fulfill the Great Commission to a nation that needs God today more than ever!

The Lord be with you,
Phil Sanders



IN
SEARCH
OF THE LORD'S WAY®

PO Box 371
Edmond, OK 73083-0371
(405) 348-3242
(800) 321-8633

E-mail: searchtv@searchtv.org
Visit our Web site:
www.searchtv.org

June
Personal Contacts
25,845

JULY
2009

**CABLE STATION
ADDITONS**

Ojai, CA
Marianna, FL
Wilmette, IL
Madison, WI

**COMING
SOON**



INNOCENT OF THE BLOOD OF MEN

by Mack Lyon

On his journey from Greece to Jerusalem with the money he had collected for the poor saints in Judea, the apostle Paul asked the elders of the church at Ephesus to meet him in Miletus.

Paul had preached in Ephesus about three years and had even taught in the school of Tyrannus there two years. His preaching there had caused a riot and any return would be a problem for city officials. Also, since he was in somewhat of a hurry to reach Jerusalem by Pentecost, he asked for the meeting in Miletus.

You see Paul was no stranger to those elders. The love between them was mutually strong. Paul had an important message for them, the substance of which is recorded in Acts 20:17-38. (It would be helpful if you interrupted your reading here and read that passage.) I will summarize it:

- (1) He had lived like a Christian before them.
- (2) He served the Lord with all humility,
- (3) and with many trials which happened to him by the plotting of the Jews.
- (4) In spite of all that He kept back nothing that would be helpful to them.
- (5) He taught them both publicly and from house to house.
- (6) Without hesitation, he taught them the way of salvation in Christ.

Paul's ministry in Ephesus might well serve as a model for anyone in local ministry today.

In spite of the chains and tribulations which the Holy Spirit says awaited him in Jerusalem, he said,

- (1) "None of these things move me."
- (2) "Nor do I count my life dear to myself
- (3) so that I may finish my race with joy,
- (4) and the ministry which I received from the Lord Jesus,
- (5) to testify to the gospel of the grace of God.....
- (6) Therefore I testify to you this day that
- (7) *I am innocent (free) from the blood of all men*
- (8) because I have not shunned to declare to you the whole counsel of God."

Why do you think Paul would preach "the gospel of God" in Ephesus, the home of the goddess of Diana?

No preacher can stand justified before God on judgment day having shunned to preach anything on which God has spoken in His word. The word of God is not a "dead letter." It is "the living and powerful"

word of God (Hebrews 4:12). It does not change and will be there to judge us in the last day.

Yes, like Paul, the price such a preacher painfully pays for declaring the whole counsel of God is exceedingly great—rejection by people thought to be friends, plotting of some brethren in the Lord, etc., but nothing when compared to what Paul and others of his day suffered. Nothing to be compared to what our fathers suffered either.

To be "free from the blood of all men" a preacher must commit himself and remain faithful to his commitment to speaking the truth, the whole truth, and nothing but the truth with love. That is our commitment in the SEARCH program.

STATIONS NOT AIRING **BEGINNING JULY 1, 2009**

MONTEREY, CA KCBA
 PENSECOLA, FL WHBR
 AUGUSTA, GA WFXG
 MACON, GA WGXA
 SAVANNA, GA WSAV
 LOUISVILLE, KY WBNA
 WINSTON-SALEM, NC WMYV
 ROANOKE, VA WFXR



Upon the Rock Bible Studies

can be downloaded free
on our website.

www.searchtv.org



Credit Card
contributions



accepted by phone
or internet.



PROGRAMS

August 2009

Topics subject to change without notice

AUG 2 --THE PRICE OF SAYING "NO" TO GOD

One of the first words a baby learns is "no!" Perhaps the reason is it is one of the first words the baby hears repeatedly. Likewise, many adults have learned to say "no!" to God. They do not understand the price of saying "no" to Him.

AUG 9 – HAS THE CHURCH LOST ITS JOB?

This program was announced for an earlier date, but was mistakenly displaced by another. An American visiting some of the magnificently beautiful old cathedrals of Europe, once filled with worshipers, now very sparsely occupied, was told, "When a church has lost its mission, it becomes a museum." It's true!

AUG 16 – THE NECESSITY OF SUFFERING

In spite of all that's preached on television and radio all people –even devout children of God- suffer from sickness, poverty, accidents, death of loved ones and even the pain of persecution. The question we hear so often is, "How do I cope with the problem of suffering?"

AUG 23 – WHY JESUS LOVES THE CHURCH

The Bible teaches that Jesus Christ built His church. He is the head of His church. His deity is the very foundation of His church. He purchased His church with His own blood. He loves His church so much He gave Himself for Her. Why should people not love His church? Perhaps they don't know it.

AUG 30 – HELPS FOR BIBLE STUDY

One of the requests we receive most often is to "explain what the Bible says" in a given passage. There are a few simple rules by which the student can understand the overall teachings of God in the Bible. Why would God write a book about our salvation and daily life so that we couldn't understand it?

SPOTLIGHT

The staff of IN SEARCH OF THE LORD'S WAY constantly looks for ways to insure the dollars donated to the ministry are managed in the most cost effective manner possible. This is simply being good stewards of what the Lord has blessed us with.

As these uncertain times are taking their toll on the ministry, the staff must make some hard decisions on purchased television air time. It is the largest monthly expense and therefore must be adjusted as funds allow. It is clear at this time the SEARCH program will be ending our weekly broadcast on the following stations: Roanoke, VA WFXR; Winston-Salem, NC WMYV; Savannah, GA WSAV; Monterey, CA KCBA; Augusta, GA WFXG; Macon, GA WGXA; Pensacola, FL WHBR; Louisville, KY WBNA. These will have been discontinued at the time of this printing. Discontinuance of these broadcast stations will save SEARCH close to twenty five thousand dollars each month.

Now for some good news; each of these cities has extensive cable

television networks with available time for the program. All it takes is for YOU, a cable subscriber, to get involved. And, the SEARCH staff is highly skilled and willing to take you through some simple free steps to get the program on your cable system. Don't wait; give us a call at 1-800-321-8633 and let's discuss the possibilities. In the last couple of weeks some local Christians in Wilmette, IL; Madison, WI; Marianna, FL; and Ojai, CA have called SEARCH and will soon begin the program on their local cable access stations.

Especially during these times of economic downturn and so many people are hurting across our nation, GOD is the answer we all need! Satan will not let up and he'll do all he can to silence ministries like IN SEARCH OF THE LORD'S WAY. Let's work together to ensure the Gospel of Jesus Christ is preached from sea to shining sea and beyond.



IN HIM... Chris Lyon

You can remember that special person or loved one by giving a **Memorial** or **Honor** gift to

PLEASE PRINT

In **MEMORY** of: _____

(Please Include) City, State

In Living **HONOR** of: _____

(Please Include) City, State

Send Letter to: _____
Address: _____

City, State, Zip: _____

Given By: _____
Address: _____

City, State Zip: _____

E-Mail: _____

To: **In Search Of The Lord's Way**
Edmond, Oklahoma

Yes, I (we) want to be a contributor of the SEARCH program on television, reaching millions of lives with the gospel of Christ in 2009. You can count on us.

I am (We are) enclosing a gift of \$ _____.
I (We) will be sending \$ _____ monthly for as long as possible.

Name _____
Address _____
City _____ State _____ Zip _____

All gifts are tax-deductible. Checks should be payable to
In Search Of The Lord's Way -
P.O. Box 371, Edmond, OK 73083

Search Schedule

TELEVISION BROADCASTS

ALABAMA

- ◆ Birmingham WTTO - TV 21 Sun 7:30 am
- ◆ Dothan WDFX - TV 34 Sun 7:00 am
- ◆ Huntsville WZDX - TV 54 Sun 7:30 am
- ◆ Montgomery WAKA - TV 8 Sun 7:30 am

ARKANSAS

- ◆ Fayetteville KHOG - TV 40/29 Sun 8:00 am
- ◆ Fort Smith KHBS - TV 40/29 Sun 8:00 am
- ◆ Fort Smith KNWA - TV 51 Sun 6:30 am
- ◆ Little Rock KARK - TV 4 Sun 7:30 am

CALIFORNIA

- ◆ Chico/Redding KRVU - TV 21 Sun 7:30 am
- ◆ Los Angeles KDOC TV 56 Sun 7:30 am

COLORADO

- ◆ Colorado Springs KXRM - TV 21 Sun 7:30 am

FLORIDA

- ◆ Jacksonville/Brunswick, GA - TV 41 Sun 1:00 pm
- ◆ Orlando WOPX Sun 1:30 am
- ◆ Tallahassee WTLH - TV 49 Sun 7:30 am
- ◆ Tampa/St. Petersburg WCLF - TV 22 Sun 8:30 am

GEORGIA

- ◆ Atlanta WATC - TV 57 Sun 7:30 am
- ◆ Columbus WXTX - TV 54 Sun 7:30 am
- ◆ LaGrange WCAG - TV 33 Sun 7:30 am

ILLINOIS

- ◆ Peoria-Bloomington WYZZ - TV 43 Sun 7:30 am

IOWA

- ◆ Des Moines/Ames KDSM - TV 17 Sun 8:00 am

INDIANA

- ◆ Fort Wayne - TV 57 Sun 10:00 am

KANSAS

- ◆ Pittsburg/Joplin KOAM - TV 7 Sun 7:30 am
- ◆ Topeka KTMJ - TV 43 Sun 7:00 am

KENTUCKY

- ◆ Bowling Green WNKY - TV 25 Sun 7:00 am
- ◆ Lexington WKDY - TV 56 Sun 7:30 am
- ◆ Paducah WDKA - TV 49 Sun 7:00 am

LOUISIANA

- ◆ Lake Charles KVHP - TV 29 Sun 7:00 am
- ◆ Monroe KARD - TV 14 Sun 7:30 am
- ◆ New Orleans WNOI - TV 38 Sun 7:30 am
- ◆ Shreveport KTAL - TV 6 Sun 7:00 am

MARYLAND

- ◆ Baltimore WUTB - TV 24 (Washington) Sun 7:00 am

MICHIGAN

- ◆ Alpena WBKB - TV 11 Sun 8:30 am
- ◆ Traverse City WGTU - TV 29 Sun 7:30 am

MISSOURI

- ◆ Cape Girardeau WDKA - TV 49 Sun 7:00 am

- ◆ Columbia/Jefferson City KQFX - TV 11 Sun 7:30 am
- ◆ Springfield KOLR - TV 10 Sun 7:00 am
- ◆ St. Louis WRBU - TV 46 Sun 7:00 am
- ◆ Joplin/Pittsburg KOAM - TV 7 Sun 7:30 am

NEW MEXICO

- ◆ Albuquerque KBWQ - TV 19 Sun 8:00 am

- ◆ Albuquerque KAZQ - TV 32 Mon 7:00pm/Wed 10:00 pm
- ◆ Farmington - TV 12 Sun 8:00 am

NEW YORK

- ◆ Watertown WWNY - TV 7 Sun 8:00 am

NORTH DAKOTA

- ◆ Williston KUMV TV 8 Sun 9:30 am

OKLAHOMA

- ◆ Ada/Sherman KXII - TV 12 Sun 7:30 am
- ◆ Lawton/Wichita Falls KFDX - TV 3 Sun 7:30 am
- ◆ Oklahoma City KSBI - TV 52 Sun 7:30 am
- ◆ Tulsa KWHB TV 47 Sun 7:30 am

SOUTH CAROLINA

- ◆ Greenville/Taylors WGG5 - TV 16 Mon 7:30 pm

TENNESSEE

- ◆ Chattanooga WDEF - TV 12 Sun 8:00 am
- ◆ Tri Cities WEMT - TV 39 Sun 7:30 am
- ◆ Knoxville WBXX - TV 20 Sun 7:30 am
- ◆ Memphis WHBQ - TV 13 Sun 7:30 am
- ◆ Nashville WUXP - TV 30 Sun 7:00 am

TEXAS

- ◆ Abilene KTAB - TV 32 Sun 7:30 am
- ◆ Amarillo KAMR - TV 4 Sun 7:30 am
- ◆ Austin KNVA - TV 54 Sun 8:30 am
- ◆ Beaumont KUIL - TV 64 Sun 7:00 am
- ◆ Bryan College Station KYLE - TV 28 Sun 7:30 am
- ◆ Corpus Christi KDF - TV 47 Sun 7:30 am

- ◆ Dallas/Ft.Worth KDFI - TV 27 Sun 7:00 am

- ◆ Houston KTBU - TV 55 Sun 7:30 am
- ◆ Lubbock KAMC - TV 28 Sun 7:30 am
- ◆ Midland/Odessa KOSA - TV 7 Sun 7:30 am
- ◆ San Angelo KLST - TV 8 Sun 7:30 am
- ◆ San Antonio KCWX - TV 2 Sun 7:00 am
- ◆ Sherman/Ada KXII - TV 12 Sun 7:30 am
- ◆ Tyler/Longview KFXX - TV 51 Sun 7:00 am

- ◆ Victoria KAVU - TV 25 Sun 7:30 am
- ◆ Waco KWKT - TV 44 Sun 7:30 am
- ◆ Wichita Falls/Lawton KFDX - TV 3 Sun 7:30 am

U.S. VIRGIN ISLANDS

- ◆ WCVI - Ch. 39 Sun 7:30 am

VIRGINIA

- ◆ Lynchburg WWCW Ch. 21 Sun 7:30 am

WEST VIRGINIA

- ◆ Charleston/Huntington WVAH - TV 11 Sun 7:30 am
- ◆ Parkersburg WTAP - TV 15 Sun 7:30 am
- ◆ Wheeling WTRF - TV 7 Sun 7:30 am

SEARCH CABLE NETWORK

ALABAMA

- ◆ Linden - Ch. 7 Sun 8:00 pm
- ◆ Opelika
- ◆ Trafford - Ch. 28 Thurs 9:00 pm

ARKANSAS

- ◆ Cave City KZIG - Ch. 5 Sun 7:30 am
- ◆ Hamburg Tues 10:30 am/Thurs 7:00 pm
- ◆ Harrison TKO - Ch. 42 Sun 9:00 am
- ◆ Hope
- ◆ Mountain Home Ch. 72 Sunday
- ◆ Nashville Sun 8:00 am
- ◆ Newark KLET - Ch. 6 Mon 6:00 pm / (17 Newark)
- ◆ Searcy/ Harding Univ- Public Cable TV 16 Mon - Fri 8:00 am or 8:30 am

ARIZONA

- ◆ Phoenix Cox Cable Ch. 22 Sun 7:00 am

CALIFORNIA

- ◆ Antioch
- ◆ Clearlake - PEG Ch. 8
- ◆ Livermore - Ch. 26 Thurs 3:00 pm
- ◆ Los Angeles Sun 5:00 pm
- ◆ Martinez - TCI Ch. 3 1st & 3rd Tues 8:30 pm

- ◆ Redding
- ◆ Riverbank - Ch. 9 Wednesday pm
- ◆ San Andreas - Ch. 5 Tues 5:30 pm
- ◆ San Bernardino KRTO - Ch. 3 Sat 7:30 pm

- ◆ Sonora
- ◆ Taft
- ◆ VanNuys
- ◆ Ventura
- ◆ Victor Valley - Charter Cable Sun 9:30 am
- ◆ Yreka
- ◆ Yucca Valley

COLORADO

- ◆ Gunnison - Ch. 20 Sun 8:00 am

CONNECTICUT

- ◆ Torrington - LOCL Ch. 5 Sat 6:30 am
- ◆ Vernon - Ch. 51 Mon 6:00 pm

FLORIDA

- ◆ Jacksonville/Brunswick, GA - ION Ch. 12 Sun 1:00 pm

- ◆ Lake Butler
- ◆ Lakeworth
- ◆ Largo - Ch. 22 Sun 8:30 am
- ◆ Moore Haven
- ◆ Newport Richey - Ch. 2 Sun 8:30 am
- ◆ Odessa
- ◆ Pompano Beach Media 1- Ch. 19
- ◆ St Augustine Cable Ch. 9 Sun 1:00 pm
- ◆ Tallahassee - Thomasville WTXL - Ch. 27 Tues 7:30 pm

GEORGIA

- ◆ Auburn WIGA - Ch. 12 Mon 7:00 pm
- ◆ Braselton - Ch. 12 Mon 7:00 pm
- ◆ Ellijay - Ch. 12 Sun 8:00 am
- ◆ St. Marys/Kingsland/Brunswick PAX Ch. 2 Sun 10:30 am

- ◆ Tallapoosa

ILLINOIS

- ◆ Danville Sun 9:00 am
- ◆ Kewanee KDKI
- ◆ Oak Lawn/Alsip - Ch. 43 Thurs 4:30 pm
- ◆ Waukegan ComCast Cable - Ch. 17 Mon 5:00 pm

INDIANA

- ◆ Anderson
- ◆ Muncie - Ch. 15 Sun 8:00 am

IOWA

- ◆ Ames PATV - Ch. 10 Wed 5:00 pm/Fri 5:00 pm
- ◆ Burlington TCI - Ch. 7 Wed 5:30 pm
- ◆ Estherville Sun 9:00 am
- ◆ Perry
- ◆ Russell KCCI Ch. 8
- ◆ Spencer SPIA

KANSAS

- ◆ Kingman

KENTUCKY

- ◆ Bowling Green - Ch. 5 Mon 9:30 am/Thurs 6:30 pm

- ◆ Florence
- ◆ Glasgow
- ◆ Harrodsburg Sun 8:30 am/Thurs 5:30 pm
- ◆ Virgie - Ch. 5 Sun 11:30 am/ 5:30 pm
- ◆ Winchester WHKY

LOUISIANA

- ◆ Lafayette

MAINE

- ◆ Chicopee CHMA

MARYLAND

- ◆ Rockville - Ch. 49 Fri 11:00 am/Sun 4:00 pm

- ◆ Hagerstown

MASSACHUSETTS

- ◆ Chicopee, CSC-TV - Ch. 5 Thurs 11:00 am/Fri 9:00 pm
- ◆ Plymouth - Ch. 3 Mon 5:00 pm

MICHIGAN

- ◆ Ann Arbor CTN - Ch. 9/17 Thurs 8:30 pm/Fri 11:30 am
- ◆ Battle Creek - Ch. 11 Sun 1:30 pm
- ◆ Bay City - Ch. 24 Thur 11:30 pm
- ◆ Detroit Area - Allen Park, Brownstown Twp, Berlin Twp, Ecorse, Flat Rock, Garden City, Gibraltar, Grosse Ile, Inkster, Lincoln Park, Melvindale, Riverview, River Rouge, Rockwood, Southgate, S. Rockwood, Taylor, Trenton, and Woodhaven - Ch. 20

- ◆ Wed 9:30 pm
- ◆ Detroit Area - Canton, Dearborn, Dearborn Heights, Northville, and Plymouth - Ch. 18 Wed 9:30 pm

- ◆ Grandville Sun 4:00 pm/Mon 6:30 pm/Thur 3:30 pm
- ◆ Grand Rapids
- ◆ Holland - Ch. 22 Tues/Thurs 10:30 am
- ◆ Kalamazoo - Ch. 30 Sun 9:30 pm/Mon 6:30 pm

- ◆ Lansing
- ◆ Ludington Mon 7:00 pm
- ◆ Mt. Pleasant - Ch. 2 Mon & Tues 9:00 pm/Thurs 4:00 pm
- ◆ Owosso - Ch. 3 Friday 2:30 pm/10:30pm & Sat 6:30 am
- ◆ Romeo - WBRW Ch. 6
- ◆ South Haven
- ◆ Waterford - Ch. 47 Pub. Access

MINNESOTA

- ◆ Austin Mon 6:30 pm
- ◆ Duluth Pact-7 - Ch. 20 Mon 6:00 pm
- ◆ Tues 6:30am/ 8:30pm
- ◆ Hibbing- Ch. 23 Mon 12:00 am/Mon 12:00 pm

- ♦ Mankato - Ch. 13
Sun 4:00 pm/Sat 9:30 am
- ♦ Marshall
Sun 7:00 pm
- ♦ Owatonna - Ch. 8
Sun 8:00 am/Mon 8:30 pm
- ♦ Park Rapids - Ch. 14
Sun 6:30 am/Thurs 10:30 pm
- ♦ Rochester - Ch. 10
Sun 5:30 pm
- ♦ St. Cloud - Ch. 12
Wed. 5:30 pm

MISSISSIPPI

- ♦ Clinton CMCC
- ♦ Jackson - Ch. 18
Sun 8:00 am/Tues 8:00 pm
Act Ch. 98 Tues 8:00 am/Thurs 8:00 pm

MISSOURI

- ♦ Jefferson City - Ch. 3
Tues 12:30/8:00 pm
Thurs 7:30 pm
- ♦ Kennett
- ♦ Maryville
- ♦ Poplar Bluff - Ch. 17
Wed 5:00 pm
- ♦ Potosi
- ♦ St. Louis - Ch. 7
Sun 7:00 am

NEBRASKA

- ♦ Hane
- ♦ Hastings - Ch. 12 HPAC
Sun 6:00 pm/Wed 10:00 am
- ♦ Lincoln - Ch. 13 CVNE
Mon 11:30 pm/Thurs 9:30 am/Sat 7:30 pm
- ♦ Omaha - Cox Ch. 2
Sun 8:00 am

NEVADA

- ♦ Hawthorne KWI-TV - Ch. 13
Sun 4:00 pm

NEW HAMPSHIRE

- ♦ Concord - Ch. 22
Sun 8:00 am
- ♦ Derry

NEW JERSEY

- ♦ Secaucus - WUTV

NEW MEXICO

- ♦ Los Lunas KWBQ - Ch. 6
Sun 8:00 am

NEW YORK

- ♦ Buffalo
- ♦ Glens Falls
- ♦ Poughkeepsie
- ♦ Plattsburg
- ♦ West Seneca
Fri 9:30 pm

NORTH CAROLINA

- ♦ Asheville - WGGG Ch. 19
Mon 7:30 pm
Sun 7:30 am
- ♦ Charlotte - Ch. 78
Wed 5:30 pm
- ♦ Fayetteville - Ch. 7
Kinston
- ♦ Lenoir WTBL - Ch. 53
Sun 8:30 am/3:30 pm
- ♦ Sanford WBF - Ch. 46
Sun 10:00 am
- ♦ Selma - Ch. 35
Sun 8:30 am

OHIO

- ♦ Akron
- ♦ Amherst
- ♦ Canton - Ch. 24
Sun 10:30
- ♦ Cleveland - Ch. 21
Mon 7:00 pm/Wed 11:00 am
- ♦ Columbus
- ♦ Lorain Ch. 2
Fri 5:30 pm
- ♦ Massillon - Ch. 22
Sun 8:30 am
- ♦ Sheffield Lake - Ch. 24
Thurs 5:30 pm/Fri 7:00 pm
- ♦ Vermillion

OKLAHOMA

- ♦ Ardmore
- ♦ Enid - Ch. 11
- ♦ Forgan
- ♦ Guymon - Ch. 8
Sun 8:30 am
- ♦ Hugo Wed 12:30 pm

- ♦ Hooker
- ♦ Lane
- ♦ Lawton
- ♦ Tulsa Ch.7
Sun 7:30 am

OREGON

- ♦ Gladstone
- ♦ Oregon City - Ch.23
Tue 2:00pm,7:30pm/Thurs2:00pm
- ♦ Salem - Ch. 23
Thurs 9:00 pm/Sat 8:30 pm/Sun 1:00 pm
- ♦ Silverton

PENNSYLVANIA

- ♦ Langhorne
Mon 7:00 pm
- ♦ Reading/Hamburg Comcast - Ch. 21
Sun 8:00 am
- ♦ Warren - Ch. 17
Thurs 8:00 am
- ♦ Waterfall - Ch. 25
Sun 8:30 pm

SOUTH DAKOTA

- ♦ Watertown
Thurs 4:00 pm

TENNESSEE

- ♦ Henderson TV 40 Freed Hardeman Univ.
- ♦ Jackson
Sun 2:00 pm
- ♦ Kimball
- ♦ LaFollette
- ♦ Livingston
- ♦ Oneida
- ♦ Rockwood - Ch. 7
Sun 9:00 am
- ♦ Savannah
- ♦ Tracy City
- ♦ Winchester

TEXAS

- ♦ Beaumont - Ch. 15
Sun 7:00am
- ♦ Barstow
- ♦ Bryan
- ♦ Caldwell
- ♦ Clarendon - Ch. 8
Sunday am
- ♦ Cleveland - Ch. 20
Sun 8:00 pm/Wed 8:30 pm
- ♦ Florence
- ♦ Ft. Worth
- ♦ Kerrville - Ch. 13
Sun 7:00am
Tues 1:30 pm
- ♦ Laredo - Ch. 2
- ♦ Linden - Ch. 45
- ♦ Lubbock - Ch. 8
Sun 7:30 am
- ♦ Lufkin - Ch. 15
Sun 2:00 pm
- ♦ Paris
- ♦ Pflugerville
- ♦ Snyder
- ♦ Stephenville - Ch. 6
Sun 8:30 am
- ♦ Sulphur Springs
- ♦ Muleshoe - Ch. 6
Sun 12:30 am

VERMONT

- ♦ Springfield

VIRGINIA

- ♦ Chesterfield - Ch. 74
Sun 7:30 am
- ♦ Chesterfield - Ch. 17
Tues/Thurs 10:30 am
- ♦ Norton - Ch. 14
Thurs 7:00 pm
- ♦ Reva

WASHINGTON

- ♦ Bremerton - BKAT Ch. 12
Sun 3:30 pm
- ♦ Kennewick - Ch. 99
Sun 6:30 p.m.
- ♦ Olympia - TCTV Ch. 22
Sun 8:00 am/Wed 12:30 pm
- ♦ Port Orchard - BKAT Ch. 3
Sun 3:30 pm
- ♦ Walla Walla - Ch. 3
Wed 5:30 pm

WEST VIRGINIA

- ♦ Calville
- ♦ Danville - Ch. 5
Thurs 8:00 pm
- ♦ Martinsburg
- ♦ Sumerico
Tues 9:00 am

WISCONSIN

- ♦ Madison

OVERSEAS TV

- ♦ Baguio, Phillipines
Sat 6-7 am, 6-7 pm & Sun 6-7 am, 7:30-8:30 pm
- ♦ Bartica, Guyana
- ♦ Guam

RADIO BROADCASTS

ALABAMA

- ♦ Albertville WAVU
- ♦ Florence Good News Network GNNT
- ♦ Geneva WGEA
Sun 8:30 am

ARIZONA

- ♦ Sho Low

ARKANSAS

- ♦ Forrest City KXJK
- ♦ Nashville KBHC
Sun 8:00 am

CALIFORNIA

- ♦ Cupertino RDEA
- ♦ Lakeport KXBX AM 1270
Sun 8:00 am
- ♦ Oakhurst KAAT AM 1090

COLORADO

- ♦ Pagosa Springs KWUF AM 1400
Sun 9:30 am

FLORIDA

- ♦ Palm Beach WEJF FM 90.3

GEORGIA

- ♦ Eastman WUFF
Sun 3:00 pm

IOWA

- ♦ Washington KCH

KANSAS

- ♦ Pittsburg KKOW
- ♦ Ulysses AM Radio 1420
Sun 8:30 am

KENTUCKY

- ♦ Benton WITB
- ♦ West Liberty WLKS

MICHIGAN

- ♦ Charlotte WLCM 1390 AM
Sun 7:00 am

MISSISSIPPI

- ♦ Starkville WLZA

MISSOURI

- ♦ El Dorado Springs KESM
Sun 7:00 am

NEBRASKA

- ♦ Alliance KCOW

NEVADA

- ♦ Fallon KHWG - 750 AM
Sun 8:30 am

NORTH CAROLINA

- ♦ Fairfield MHSR

OHIO

- ♦ Portsmouth WNXT

OKLAHOMA

- ♦ Atoka KEOR
- ♦ Mangum KHIM
Sat/ Sun
- ♦ Ponca City KIXR - 104.7 FM
Sun 8:30 am
- ♦ Poteau KPRV
Sun 2:30 pm

PENNSYLVANIA

- ♦ Jersey Shore WJSA 1600 AM/96.3 FM
Sun 5:30 pm
- ♦ Lock Haven WBPZ
Mon 12:10 pm/Fri 12:10 pm
- ♦ Wellsboro WLIH 107.1 FM
Sun 9:30 am
- ♦ Williamsport WJSA 100.5 FM
Sun 5:30 pm

TENNESSEE

- ♦ Centerville WNKX
Sun 7:45 am
- ♦ Henderson WFHC
Sun 9:30 am
- ♦ McMinnville WCPI 91.3 FM
Sun 8:00 am
- ♦ Pulaski WKSR
Sun 8:30 am

TEXAS

- ♦ Eagle Pass KNIL
- ♦ Gainesville KGAF 1580 AM
Sat 7:30 am
- ♦ Hamilton KCLW 900 AM
Sun 8:30 am
- ♦ Paris KPLT 1490 AM
Sun 10:30 am
- ♦ Pecos KIUN 1400 AM
Sun 9:00 am
- ♦ Silsbee KSET 1300 AM

VIRGINIA

- ♦ Harrisonburg WRAA

WEST VIRGINIA

- ♦ Rainelle WRLB
- ♦ Fisher WELD 101.7 FM
Sun 12:30 pm

WISCONSIN

- ♦ Monroe WEKZ
Sunday

SATELLITE NETWORKS



Galaxy 1R Transponder 17
Orbit Position 133 West
Sunday 7:30 a.m. (ET)



Gospel Broadcasting Network
Sun 7:00 pm (ET)
Mon 2:00 am /2:00 pm (ET)
Thurs 5:00 am /5:00 pm (ET)



DirecTV
Sunday 8:30 am (ET)
World Harvest Television
Channel 367



PACIFIC BROADCAST RADIO
reaching remote homes with the Gospel

Radio American Samoa

From the heart...

we gratefully acknowledge
memorials to **SEARCH**
IN MEMORY

ALABAMA

James Bragg, Jr
Wes and Sandy Day
Janie Eatman
Charles and Lillian
Qualls

ARKANSAS

Noah Hancock
Ramon and Nelda
Wilson
Charles S. Hill
Gary and Nancy James
Erschel Lyons
Margarette Bush
**Floyd and Opal
Mitchell**
Gary and Ann Wilson
Ivan Mitchell
Arlene Shafer
Lillie Paslay
Delmar and Ruby
Lindsay
June Priest
Ruth and Weldin
Wimberley
Joe Slatton
Clara Slatton
**Norman (Stormy)
Smith**
Jimmie Smith
Jack "Sonny" Stewart
Bill and Mable Pierce
Lucile Stover
Mr. and Mrs. Afton
Flowers
Earl M. Watson
Don and Zelma
Vaughan
Bobilea Williams
Ramon and Nelda
Wilson
Noel Wilson
Gary and Ann Wilson

ARIZONA

Leslie H. Wills
Carl D. and Jewell
Wills

CALIFORNIA

Birt McKinzie
Homer and Norma
Benson
**Charles "Chuck"
Smith**
Ron and Billie Lindsay
Helen Williams
Dwayne Williams

GEORGIA

Helen Cook
Eunice Rayburn

KANSAS

Ruby Witte
Marvin and Rebecca
Clothier
R.W. Sibley
Commodities

LOUISIANA

Donna Cook
Leon Freeman

MICHIGAN

Helen Powell
Camilla Simmons
Dennis and Robin
Simmons
Joe and Ann Simmons
Davis Dean Sparks
Nancy Sparks

MINNESOTA

Grace I. Tschumper
Melissa Emerson
Martha Sagdalen

MISSISSIPPI

**Thomas and Maggie
Jackson**
Everett C. Day, Jr.

MISSOURI

**Blake and Gladys
Haden**
Ethel McCallie
Charles Haynes
Barbara Haynes
Joe Risener
Georgia Risener
Marlyn Strickland
John Deffenbaugh

NEBRASKA

Rosetta Boydston
Lucy Shaffer

NEVADA

Virginia Paslay
Delmar and Ruby
Lindsay

NEW MEXICO

Annie Bryant
Bobby and Patsy Ray

NORTH CAROLINA

Nathan W. Manz
John and Brenda Manz
Lon Mohundro
Bill and Glada
Manchester

OKLAHOMA

Verna R. Anders
Jo and Harold Baggett
Mark and Peggy
Barnes
Linda Day
Jim and Avenell Fanning
Mike and Deanna
Hannah
Charles and Darla
Williams
Bob and Karen Willsey
Elton Avery
Elizabeth Hendry
Hazel Lee Behrens
Fredith and Margaret
Hanifan
Mazella Patterson
Joe Benedick
K.L. and Ann Murphey
Mary Ann Blain
Robert and Marie Kuntz
Shug Bledsoe
Bill and Glenda Bledsoe
Peggy Bowling
Joy Rittiman
J.D. Bryan
James and Patricia
Bowers
Virginia Bryant
Leland and Lucille Laws
Doy Burchel
James and Karen Davis
Charles Campbell
K.L. and Ann Murphey
Charles Cavender
Central Church of
Christ - Moore, OK
Billy Dock Couch
Frank and Aleen Wilson
Bob Cox
Mrs. Audrey Garroutte
Billy Tom Craig
Kemp Church of Christ
Ladies Bible Class
Chester and Joyce
Nichols
Loretta Ann Crow
Kemp Church of Christ
Ladies Bible Class
Chester and Joyce
Nichols
Myrtle Davidson
Paul and Marlene
Lunsford
Marie Davis
Larry and Louisa Davis
Martha Eck
Harold and Patty Fariss
Misti Johnson Elrod
Bob and Margie Booth
June and Vernon
Johnson
Ben Findley
Alice Merrell

Lois Flaming
Leslie and Frankie
Hinds and Family
Greg and Karen Turner
Norma Jean Foxx
Lee Roy Foxx
Berneice Franks
James and Patricia
Bowers
Helen Coiner
James and Karen Davis
Jess and Betty DeBoard
Leland and Lucille Laws
Fleta McKay
Elmo Fulton
Mr. and Mrs. Wib
Scroggins
Tommy Will Goodman
Charles and Susanne
Silk
Joyce York
Zelda Tupin Graham
Kenneth Eck
Mamie Grantham
Janet Conway
Pat Rodden
Virginia L. Greene
Jimmy H. Greene
Bob and Fern Gregory
Bob and Margie Booth
Bill Gregory
Jean Gregory
Robert Gregory
June and Vernon
Johnson
Judy Hamilton
Jo and Harold Baggett
Mike and Deanna
Hannah
Nelda Hamilton
K.L. and Ann Murphey
Judy Hamilton
Charlene Underwood
Charles and Darla
Williams
Patricia Hancock
Bonnie Harrison
**Mr. and Mrs. S.C.
Haskins**
Don and Velma Morton
Irwin Herndon
Mr. and Mrs. Phillip
Webb
Doris Ann Hinkle
James and Patricia
Bowers
Jess and Betty DeBoard
Wanelda Hinkle
Phyllis Julian and
Family
Nancy Kowal
Fleta McKay
Allan and Wanda Weale
Bill Hoefar
Greg and Karen Turner

Dee Judd
Wanda Judd
Mildred Laughary
Jim and Mary Barrett
Cecil Ray Lee
Mr. and Mrs. Jim
Christensen
Floy Fitzsimmons
Charles and Sidonia
Kelsey
Robert and Joy Kingsley
Ruby Roberts
Don and Zelma
Vaughan
Elvin Leverton
Church of Christ Ladies'
Class - Burns Flat, OK
Frankie Hinds
Robert and Edra Sutton
Dwain and Marva Webb
Ethel Litton
James and Patricia
Bowers
Leland and Lucille Laws
Fleta McKay
Mary Smith Lively
Tom and Annette
Saffell
Wanda Lowder
James and Karon Davis
Bob and Karen Willsey
Jim McCarthick
Velma J. Grigsby
Ruth Ann McCollum
Vicki Ervin
Paul and Marlene
Lunsford
Gerald Meredith
James Gilbert Family
Ted and May Miller
Steve and Cathy Sarvash
Earl Mitchell
Donna Eggleston
Jeanice Morgan
Leland and Lucille Laws
**Mr. and Mrs. Frank
Morton**
Don and Velma Morton
Devota Murray
Norma Coker
Parky Espolt
Johnnie and Darlyne
Franks
Judy Jones
Ramona Pagels
Tamara Ward
**Andray and Frances
Muylle**
Chester and Joyce
Nichols
Bill Neal
Mr. and Mrs. James
Gilbert
Aubyn Owens
Jack and Carole
Whitehead

Johnnie Parsons
Lena Parsons
Roy and Paula Talley
Billy Patterson
Mazella Patterson
D.N. Pennington
Clariece Pennington
Cindy Bell Peters
Leland and Lucille Laws
Bradley Glen Phillips
Glen and Margaret
Phillips
Nettie Plummer
Donna Eggleston
Sharon Kay Power
Paul and Telitha Day
Edith Preston
C.T. and Nadine Capps
Johnie and Darlyne
Franks
Jimmie & Ora Rogers
Jim and Janette Rogers
Sandra Rohde
Sue Garner
Bill J. Ross
Mary Jane Ross
Benny Shockley
Gary and Nancy James
Jackie Skelton, Jr.
Grace King
Retha Marie Staats
Joe Staats
**Lawrence and Edith
Staton**
Jim and Janette Rogers
Don Stow
Monte and Rita Dees
Herman and Nancy
Johnson
J.D. Stringfellow
Ed and Betty Daniel
Muriel Taylor
Teddy Hollis
Ralph Teter
K.L. and Ann Murphey
Velma A. Thompson
Darlet Thompson
Bob Walker
Don and Rosemary
Griffith
Glen and Betty Williams
Marge Watson
Don and Rosemary
Griffith
Odell Watson
Harold and Tomalene
Hutchison
Bill Wheat
Jack and Carole
Whitehead
Joe Whitehead
Jack and Carole
Whitehead
Pauline Willbourn
Lena Parsons
Roy and Paula Talley

**Ray Perry Willbourn,
Jr**
Family Friends
Lena Parsons
Wyatt Snow
Mary Lou Wright
K.L. and Ann Murphey
Vernie Zenor
C.T. and Nadine Capps

SOUTH CAROLINA

Ina Lauer
Gary and Donnita
Wilson

SOUTH DAKOTA

Keith Long
Wesley Long

TENNESSEE

Edward Eichelberger
Mrs. Edward
Eichelberger
Ray Fishburn
Johnny and Sarah
Thornburg
Charles Franklin
Johnny and Sarah
Thornburg
Cam Garner
Tiftonia Church of
Christ - Chattanooga
Maggie Gore
Johnny and Sarah
Thornburg
William Jarrett
Morris and Lois Jennette
Robert L. Lea
Tom and Shirley
Mitchum
Tiftonia Church of
Christ - Chattanooga
Bob Mayberry
Morris and Lois Jennette

TEXAS

Bob Allum
Glen and Nelda Boggs
Bill Bates
Dennis Walton
Morie Blackman
Donna Farris and family
Doris Hunt and Family
Virginia McFadden
Pat Boland
Darla King
Gladys M. Cantrell
Milton and Patricia
Demaret
Albert and Miriam Hall
Ruth Wilson
T.J. Carson
Carl and Ann Kemplin
Angelita Cerda
Mrs. Orville Garroutte

Donald K. Crawford
Helen Liles
Wilbur, Eloise and
Kathy McKinney
Laveda Perdue
Lisa Whitefield
Ben Denton
Bob & Crystal Andrews
J. D. Ellis
Darla King
Bruce Fagan
Blake & Maxie Sickles
L.W. (Buzzie) French
Madeleine Schubert
Roy Hartman
Herbert and Glenna
Hartman
Jack Hendry
Elizabeth Hendry
Lucille Henley
Tom & Annette Saffell
Horace Henson
Sandra Phillips
Sappington
Jimmie & Gladys Hill
Jerry and Susan Hill
Carver
Mary Lambert
Blake and Maxie
Sickles
Ronald Wayne Miller
James and Martha
Rogers
Ernestine Morris
Janet Kirk
Tom Newhouse
Jim & Cordelia Rucker
Blake & Maxie Sickles
Wallace Nichols
Bill and Shirley Olson
Kay Warder Parsons
Perry B. Cotham
Loree Pruitt
Dorothy Holt
Norma Lee Russell
Edna and Fred Brown
Ernie Shoemaker
Bob & Crystal Andrews
Eunice Tidwell
Bill and Kay Buckley
James and Vicki Goode
Jerry and Shirley Hosek
Dee and Audra Martin
Fleta McKay

WASHINGTON
Jane Nowlan
Bob & Crystal Andrews

WEST VIRGINIA

Bud Henderson
Betty Henderson
Virginia M. Stevens
Richard E. Stevens

STATE UNKNOWN

Doris Allen
June Caldwell
David Allison
Mac and Bertha
McClenny
**Winona Mae Packard
Arnold**
Wes and Helen Haney
Jerri Jeffres
Betty Bewick
Mr. and Mrs. Phillip
Webb
Diana Casebolt-Hayes
Paul and Diane Mauck
Clara Heasley
Elvis and Vivian Denney
Esther Hoffman
Elvis and Vivian Denney
Libby Howard
Morris and Lois Jennette
Linda Ivey
June Barber
Joy Johnson
Eugene and Verna
Cannon
Beth Murdock
Eugene and Verna
Cannon
Charles Rierson
June Barber
Jerry Rogers
Mr. and Mrs. Ed Daniel
Ronnie Sample
Mr. and Mrs. Ed Daniel
Sue Sterling
Leland and Lucille Laws
Ralph Stockstill
Pauline Stockstill
R.L. Stockstill
Pauline Stockstill
Mary Vales
Mr. and Mrs. Ed Daniel

From the heart...

we gratefully acknowledge
honor gifts to **SEARCH**

IN HONOR

ARKANSAS

Barba Blue
Mr. and Mrs. Afton
Flowers
Gale Hanna
Cherrie Scott

MISSOURI

Don Deffenbaugh
The Naramore Family
John Johnson
The Naramore Family

NEVADA

Billy Joe Dashner
Bill and Glenda Bledsoe

NEW MEXICO

Ellen Macrae
Ilene Cash

OKLAHOMA

Boyd Butler
Happy 80th Birthday
Joy Rittiman
**Jerry and Barbara
Campbell**
50th Wedding
Anniversary
The James Crowders
Pat Monsees
Rusty and Sue
Russwurm
**Mr. and Mrs. R.D.
Edwards**
Harold and Tomalene
Hutchison
Wanda Johnson
Joy Hagstrom
Mack Lyon
Jim and Janette Rogers
Doyle and Grace
Wright
Phil Sanders
Maxine Hunter

TENNESSEE

Elizabeth Hunter
Doyle and Grace
Wright
Lorene Morris
Jerry and Judy Corbin

TEXAS

C.E. Blackman
Donna Farris and
Family
Doris Hunt and Family
Virginia McFadden
**Durward and Blanche
Boggs**
Jean Martin
Gladys White
Peggy Davidson

**Please look for our
Memorial and Honor Gift Form
on page 3.**



From the Mailbag...



ROCKWOOD, TN “I look forward to In Search of the Lord’s Way every Sunday morning. It is a great help in beginning a new week serving the Lord. It helps me to keep faithful to God and His church. The singing is good therapy for me. I count it as one of my greatest blessings. I just want to enclose a small gift to help you in your going work for the Lord.

FREEDOM, OK “Our Lord certainly directed you to the right person in Phil Sanders to join in continuing your ministry of teaching truth, love and salvation!! I have enjoyed his lessons.”

CLEARWATER, FL “I am thoroughly enjoying the Bible Correspondence Course and I want to thank you for making it available.”

JOPLIN, MO “We want to tell you how much we appreciate Phil. He presents the truth gently yet forcefully just as Mack does –a perfect team. But we’re sure this was planned. We look forward to many more years of SEARCH.”

BELLE GARDENS, CA “God bless you all. Please pray for our nation – it’s really bad here.”

FAIRVIEW, WV “I am a faithful member of the Lord’s church and I have received the Search Light every month for many years. I look forward to getting it. I appreciate brother Mack Lyon for the good work he does and for all the reaching out to so many all over the world.”

PRESCOTT, AZ “We praise God for the good that your program does!”

GLENDALE, CA A check enclosed: “to help keep Search on the air. Only wish it could be more. America has lost her way and needs to be reminded that God has the answer to every problem that’s troubling our world. The bottom line is “Father God, Thy will be done.”

LUBBOCK, TX “May God continue to bless you in your work. It is wonderful that you are still able to do perhaps the greatest work among us today. We are glad you have a good man to follow you. Isn’t it great, the power of God’s word? In 1944 I baptized a boy, Loy Mitchell. There were seven boys and three girls in that family. All the boys became gospel preachers and one of the girls an elder’s wife. I got to hear Loy preach last week and I thought of the thousands that have been baptized because of that family. Praise the Lord.”

CHANGE SERVICE REQUESTED

TELEVISION MINISTRY OF THE EDMOND CHURCH OF CHRIST
P.O. BOX 371, EDMOND, OK 73083-0371

SEARCH
OF THE LORD'S WAY
®
IN



NON-PROFIT ORG.
U.S. POSTAGE
PAID
OKLA CITY, OK
PERMIT NO. 1541